'53 Oriole

Digitized by the Internet Archive
in 2016

https://archive.org/details/oriolethe1953pula

THE Oriole

1953

Published by

THE STUDENT BODY OF

Pulaski High School

PULASKI, VIRGINIA

ELRAY HANKS
Editor-in-Chief

BILL MUSSER
Business Manager

VOLUME XXII

Preface . . .

Through the following hundred pages
Our theme is plain to see.
It is clear as television,
What else could it be?

This year was our year,
Who dares on progress frown?
Our students were all goggle-eyed
When television hit our town.

So scan right through our pages,
Skip not an act or scene.
The aim has been to bring you
Our High School on the screen.

Dedication

MR. DAVID C. KENT

"The Oriole" today, as in the past, continues to be one of the cherished possessions of our entire student body, an album of unforgetable memories. Into its publication goes the thoughts and efforts of many people. There is one, however, who year after year has contributed superior work in the photography of our book. To him the line of professional duty has always been the starting point. His sincere interest, originality and exceptional skill have always been generously given to our staff. It is with deep appreciation that we dedicate our 1953 Oriole to our friend and photographer . . Mr. David C. Kent.

In Memoriam

ROBERT LEWIS QUESENBERRY

1935-1952

RICHARD ALAN CRAIG

1936-1952

JOHN THOMAS JACKSON

1936-1952

Oriole Staff . . .

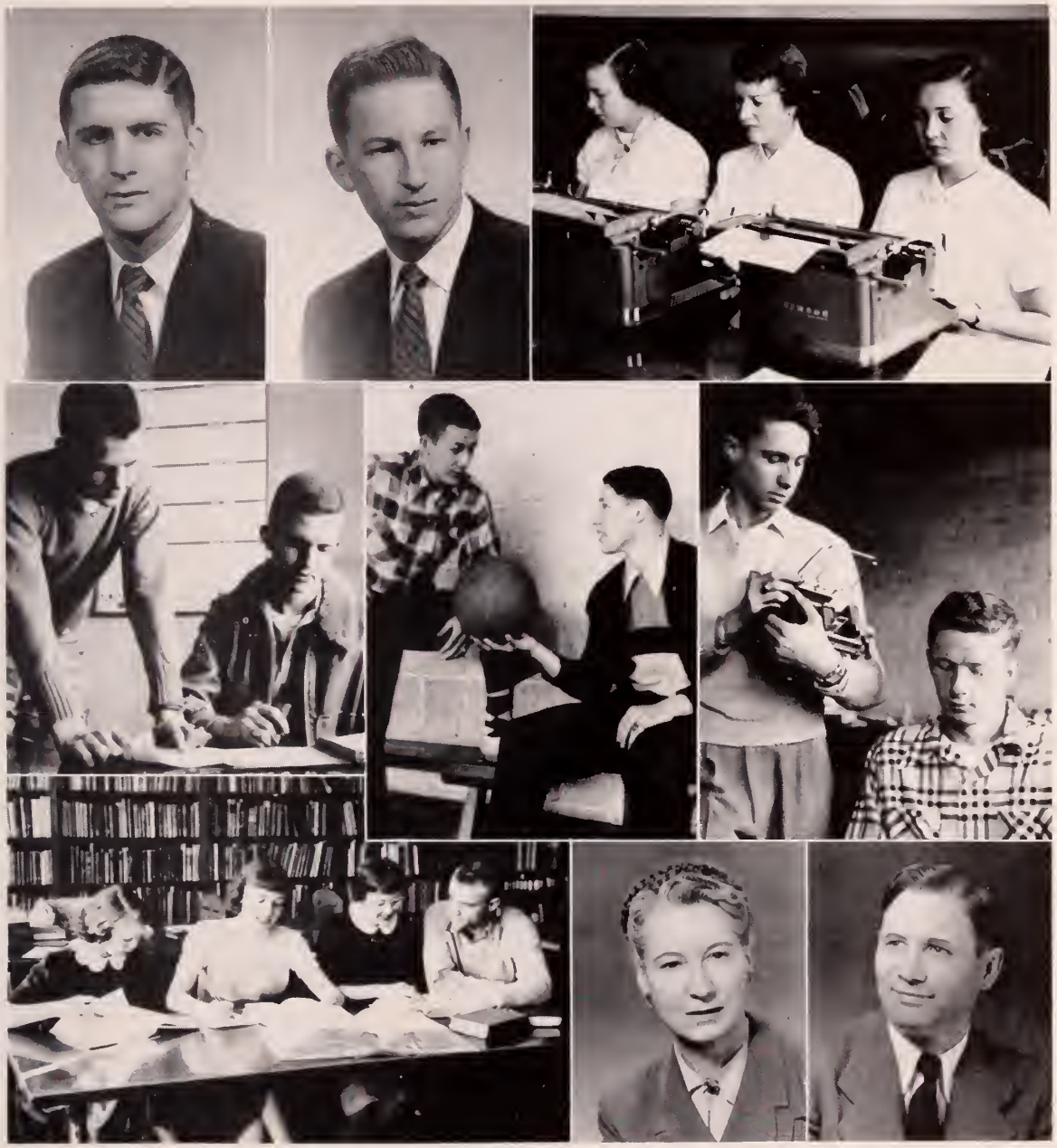

First row: Editor-in-Chief, Elray Hanks; Business Manager, Billy Musser; Typists, Ann Padgett, Barbara Warner, Barbara Manning.

Second row: Assistant Editor, Allen Sutohin; Assistant Business Manager, Bobby Butler; Sports Editors, Ralph Duncan, Doug Malone; Snapshot Editor, Jack Pearman; Art Editor, Don Poore.

Third row: Literary Editors, Patsy Amburn, Ruth Jackson, Irene Wallner, Bob Lynch; Sponsors, Mrs. W. R. Garland, Mr. Foy Aust.

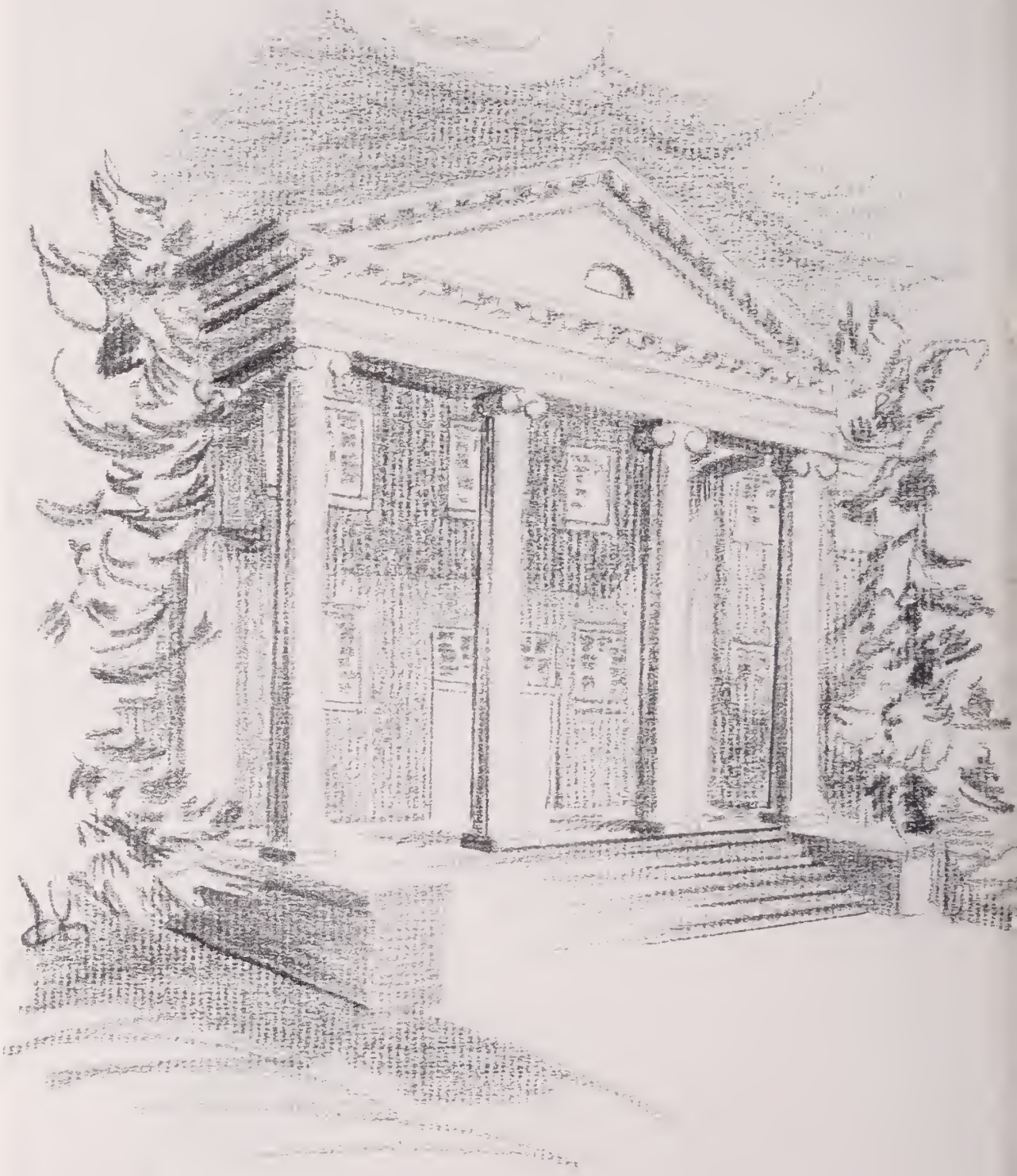

our school

ADMINISTRATION

MR. WILLIAM R. GARLAND, B.A., M.A.

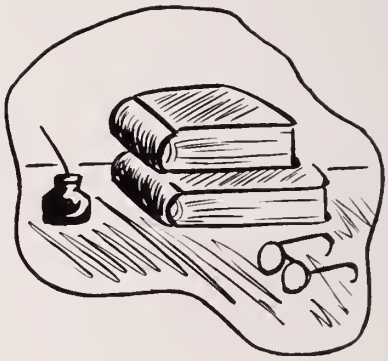

OUR PRINCIPAL . . . The Director of Our Show

A friend to all, ready with ideas for the betterment of our school, and willing to help us with any problem which we have, these are the characteristics of our principal.

TOP ROW

Mrs. William Akers, B.S.
Mr. Foy Aust, B.S.
Miss Alzie Lee Barnett, B.S.
Mrs. Charles Bird, B.S.
Mrs. J. B. Boyd, B.S.

BOTTOM ROW

Mr. Charles Curcio, B.A.
Miss Laura Dalton, B.S.
Miss Emma Gallimore, B.A.
Mrs. W. R. Garland, A.B.
Mr. J. H. Godfrey, B.M.

FACULTY . . . the producers

TOP ROW

Miss Bessie Griffith, B.S.
Mrs. George Himmelman, Sec'y
Mr. Eugene Hoback, B.A.
Miss Jane Jackson, B.S.
Mrs. G. T. Jordan, A.B.

BOTTOM ROW

Mr. Victor W. Kreiter, A.B.
Miss Geraldine Lockhart, B.S.
Mrs. Elizabeth McManaway, B.S.
Mrs. Dorsey Meade, A.B.
Miss Dorothy Ann Mosely, B.S.

TOP ROW

Miss Elizabeth Painter, B.S. Miss Evelyn Palmer, A.B.
Miss Jane Pendleton, B.S. Mrs. Nester Perdue, B.A.
Mrs. Harry L. Robertson, B.S.

BOTTOM ROW

Mrs. John A. Sanders, B.S. Miss Ruth Simpson, B.S.
Mr. Fred Spracher, B.S. Mrs. J. C. Totten, B.S.
Mrs. Robert Whitman, B.S.

FACULTY . . . the producers

Miss Evelyn Wilson, A.B.

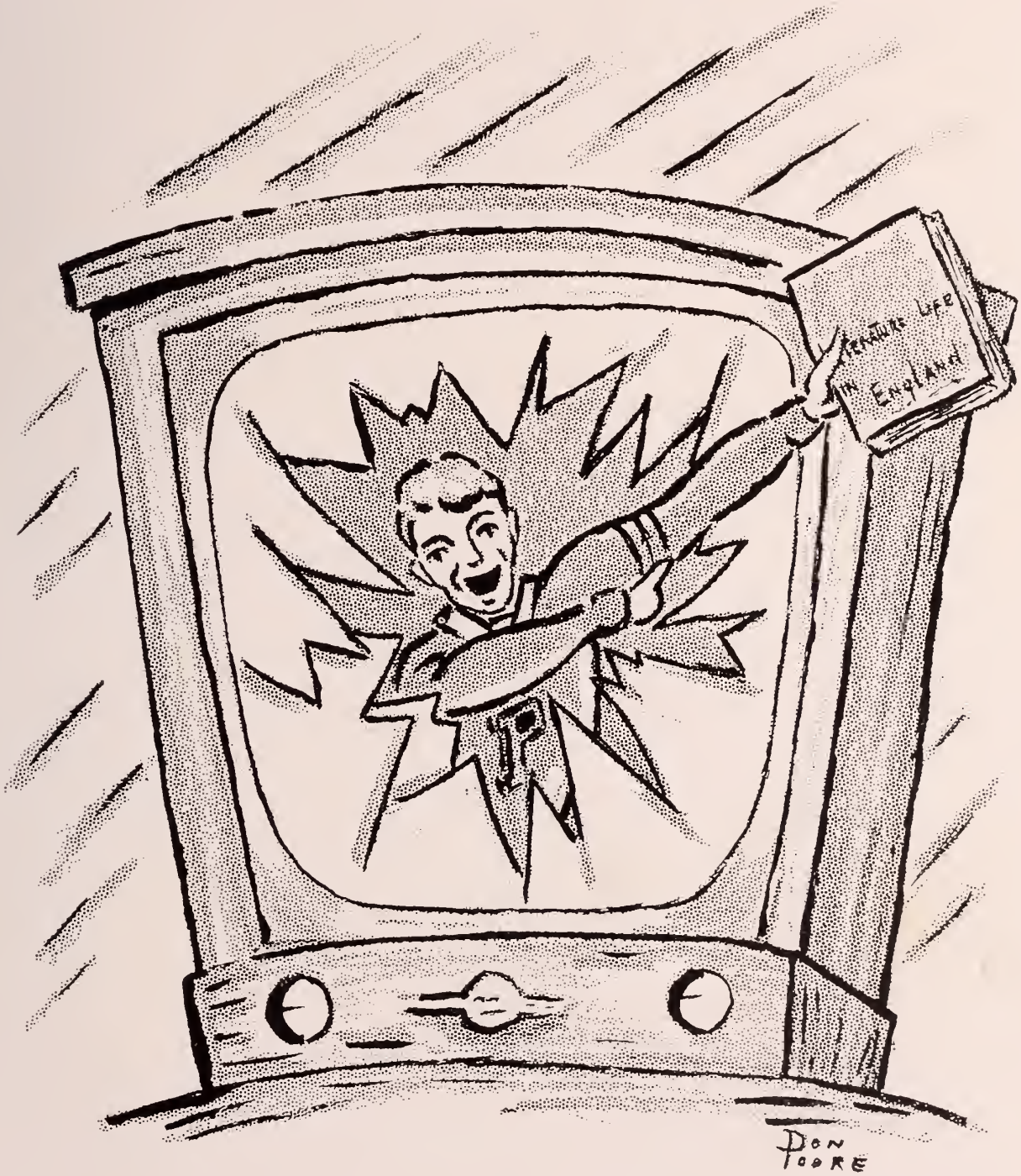

CLASSES

Senior Class Officers

Ruth Jackson ..... *President*
Jane Pratt ..... *Vice-President*
Irene Wallner ..... *Secretary*
Becki Combs ..... *Treasurer*

The Seniors have come a long way since they entered Pulaski High School just four short years ago. Each year has brought its little disappointments and difficulties, but these have been overshadowed by the many enriching experiences which came to them.

After becoming Seniors, many of the dreams of the Class came true. Although the going was a little rough at times, most goals set by each one were accomplished and it was found they were well worth striving for when attained.

There will always be the little things and the people whom we will remember as we leave the school. With each will be the fond memory of the faculty and our Senior sponsors; Mrs. J. C. Totten, Mrs. Freda Akers, Mr. Foy Aust, and Mrs. G. T. Jordan, Jr. who have prepared us for the tasks and adventures which lie ahead.

The Seniors leave their gratitude to dear ole P. H. S. for providing them with so many happy hours.

seniors

CHARLES MURRAY ALLISON
"Charlie"
The reward of a thing well done
is to have done it.

PATRICIA ANN AMBURUN
"Patsy"
Unthinking, idle, wild and young, I laughed
and danced and talked and sung.

JAMES NOEL BASSETT
"Jimmy"
In thy face I see the map of honor,
truth and loyalty.

JOHN WESLEY BAUGH
"John"
And still they gazed, and still the wonder
grew, that one small head could
carry all he knew.

ESTEL WAYNE BLACK
"Wayne"
A good reputation is more
valuable than money.

SHIRLEY JUANITA BOWYER
"Shirley"
Like tall irises swaying on slender stems,
near golden sunlight.

LAMPEE DeWAYNE BROWN
"DeWayne"
Happy am I; from care I'm free! Why
aren't they all content like me?

HUGH BENTON BROWN
"Hugh"
His patient soul endures what Heav'n ordains,
But neither feels nor fears ideal pains.

GARLAND JAY BUNDY
"Jay"
He greets you with a smile
from friendly eyes.

seniors

LORETTA MARLENE BURCHETT
"Marlene"
The beginning is the most important part of the work.

DOUGLAS DUANE BURGESS
"Doug"
When he will, he will, and you may depend on it.

LUCILLE COLLINS BURSE
"Lucille"
A loving heart is the truest wisdom.

MILLER ALLISON BUSHONG
"Miller"
There is no royal road to Geometry.

ROBERT DONALD BYRD
"Bobby"
I want to see the wheels go around.

CARROLL BATES CARDIN
"Carroll"
I love not man less but nature more.

PAUL VINCENT CHILDRESS, JR.
"Paul"
Knowledge comes of learning well retained.

MONA BERNICE COLLINS
"Bernice"
Sugar and spice and all things nice.

LYNDIA REBECCA COMBS
"Becki"
Happy, thoughful, kind and true, There is no favor she will not do.

PATRICIA ANN CONNER
"Patsy"
Thought is deeper than all speech, Feeling deeper than all thought.

seniors

DEAN CHRISTOPHER COX
"Kit"
The man that laughs, must sure do well.

ALTON INGRAM CROWELL, JR.
"Toni"
There is no genius without some touch of madness.

RUTH AYLENE EANES
"Ruth"
Service leads to the palace of happiness.

ANDREW BOONEY COX
"A. B."
Few things are impossible to diligence and skill.

SHIRLEY LEE DAVIDSON
"Shirley"
A thing of beauty is a joy forever.

MARLENE LAVONNE EARLE
"Marlene"
Dashed with a little sweet at best.

WALTER WILLIAM CRAIG
"Walter"
And good luck go with thee.

RALPH JACKSON DUNCAN
"Chatter"
Grow old along with me,
The best is yet to be.

DOUGLAS DAWSON EAST
"Doug"
The next day is never so good as the day before.

seniors

HAROLD JAMES EDNEY
"Harold"
Yet do I fear thy nature; it is so full of human kindness.

ELEANOR EVENS
"Eleanor"
Little deeds of kindness.

CARL DOUGLAS FARMER, JR.
"Doug"
Handsome is, that handsome does.

DORIS ANN FARMER
"Doris"
A pure character is more to be desired than precious jewels.

JANE CAROLYN GILL
"Carolyn"
Page to an elf, juggling bubbles of crystal laughter.

MARGARET FRANCES GOSNELL
"Margaret"
No legacy is so rich as honesty.

BETTY JEWEL GRUBB
"Betty"
A timid quiet child who sees a star fall and understands

BONNIE JEAN GRUBB
"Bonnie"
The very flower of youth.

JAMES CECIL HAGA
"Cecil"
Sing out my soul, thy songs of joy.

RALPH CLINTON HALL
"Ralph"
The silent countenance often speaks.

seniors

ROBERT CARLTON HALL
"Bob"
Born with the gift of laughter.

HAROLD ELRAY HANKS
"Elray"
True politeness is to do and say,
The kindest things in the kindest way.

JAMES GORDON HARLESS
"James"
A lucky man is rarer than a white crow.

BONNIE JEWEL HARRELL
"Bonnie"
She's like the tang of autumn air or
brilliant blown everywhere.

PATTIE JEAN HAWKINS
"Pattie"
A smile that glowed celestial rosy red.

RICHARD LEE HAYES
"Dick"
A cheerful disposition is a fund
of ready capital.

ARTHUR CLAY HUGHETT
"Clay"
Men may come and men may go,
but I go on forever.

REBECCA RUTH JACKSON
"Ruth"
She loves to laugh, she loves to walk,
And, oh, my heart! She loves to talk.

MARY ANNE JENNINGS
"Mary Anne"
She has an eye that smiles
into all hearts.

seniors

CLARA LOU JOHNSTON
"Clara"
No virtue is acquired in an instant
but step by step.

WILLIAM RAY KANODE
"Billy"
A little work, a little play,
To keep us going—and so good-day.

JAMES DARRELL KEGLEY
"Darrell"
He hath the mildest manners and
the gentlest heart.

CHARLES CURTIS KING
"Charlie"
Then to be good is to be happy.

LOUISE DORA KITTS
"Louise"
Thou hast no sorrow in thy song,
no winter in thy year.

PAUL CHESTER LeFEW
"Paul"
A sense of justice is noble
fancy.

MARIE NEVELYN LEFTWICH
"Marie"
Curiosity is one of the permanent
and certain characteristics of
a vigorous mind.

DOUGLAS EUGENE LINKOUS
"Link"
I am sure care's an enemy of life.

VICTOR HERMAN LINKOUS
"Penny"
Music is the thing I love most.

JOHN GARLAND LUCAS
"Johnny"
A friend to truth, of soul sincere,
In action faithful, and in honor clear.

seniors

ROBERT MOORE LYNCH, JR.
"Bob"
It takes a smile to shine up the rough edges of life.

PEGGY MAX MANNINGS
"Peggy"
Character is the diamond that scratches every other stone.

CARLOS DOUGLAS McNEELEY
"Doug"
Live well today and tomorrow will take care of itself.

DOUGLAS OWEN MALONE
"Doug"
I've traveled a great deal in Concord.

JACKSON EUGENE MARTIN
"Jack"
Patience is the best remedy for every trouble.

CURTIS JAMES MEREDITH
"Sonny"
A little nonsense now and then is relished by the best of men.

BARBARA ANN MANNING
"Barbara"
A form more fair, a face more sweet
Never hath it been my lot to meet.

KATIE LEE MAXWELL
"Katie"
Gentle of speech, beneficial of mind.

IRIS ELAINE MITCHELL
"Iris"
The sweetest soul that ever look'd with human eyes.

seniors

RALPH THORNHILL MITCHELL
"Ralph"
A grateful mind is both great and happy.

BEATRICE DELOIS MOONEY
"Beatrice"
A violet by a mossy stone half-hidden from the eye.

MARY JANE MOORE
"Mary Jane"
Her modest answer and graceful air, show her wise and good as she is fair.

THOMAS JULIAN MOYERS
"Tommy"
Strong in thy steadfast purpose be.

WILLIAM DAVID MUSSER
"Posey"
A man's reach should exceed his grasp, or what's heaven for?

DONALD ALAN NANCE
"Don"
A sweet nature and a well balanced mind—you may travel far and no better find.

WILLIAM EUGENE NEWMAN
"Bill"
Whatever there be of sorrow, I'll put it off 'till tomorrow

CLINTON RAY OWENS
"Baby Ray"
There's nothing like fun, is there?

HAROLD DUANE PACE
"Denny"
Sing me no sad songs.

ANN WILSON PADGETT
"Ann"
Her ways are ways of pleasantness.

seniors

BETTY HAMPTON PAMPLIN
"Betty"
Sweet was her blessing.

MILDRED STOOTS PHILLIPS
"Mildred"
Fair girl, fond wife and dear.

WILLIAM DRAPER POORE
"Draper"
Knowledge is more than equivalent to force.

JOAN CAROL PAYNE
"Joan"
One sees when looking in her eyes, some lovely goddess, coolly wise.

ELIZABETH JANE PIKE
"Elizabeth"
Born to success she seemed, with grace to win and heart to hold.

JANE CALVIN PRATT
"Jane"
A merry heart doth good like medicine.

JOHN MOSBY PEARMAN
"Jack"
A jest breaks no bones.

DONALD EDWARD POORE
"Don"
And each in his separate star, shall paint the thing as he sees it.

ERNEST LEE RASH, JR.
"Jr."
Gentleman is written legibly on his brow.

seniors

CAROLE FAY RATCLIFFE
"Fay"
This little lady, you'll confess, is much possessed of daintiness.

DELPHIA LUCILLE RIGNEY
"Delphia"
I have no mockings or arguments, I witness and wait.

RALPH ELWOOD ROOPE
"Ralph"
He said little but to the purpose.

ETTA JACQUELINE ROSEBERRY
"Jackie"
I snatched the sparkling cup of life.

GLENNA MAXINE RUPE
"Glenna"
Learn calm to face what's pressing.

CLARENCE GARNETT SAUNDERS
"Snooks"
O, I'm stabbed with laughter.

DONNA JO SAUNDERS
"Donna"
The two noblest things which are sweetness and light.

JOSEPH MITCHELL SHINAULT
"Joe"
He's all fun.

DELLA JEANETTE SHULL
"Della"
Happy am I, from care I'm free.

SHIRLEY JOYCE SMITH
"Shirley"
The pert beauty of a nosegay tied with yellow ribbon.

seniors

ALPHA JEAN SMYTHERS
"Jean"
Life and light be thine forever.

GEORGE RANDALL SUMMERS
"George"
His very countenance seems to say, I'm happy through the live long day.

LILLIAN MARIE SWINDELL
"Marie"
The quiet harmony of a blue and grey vase in a violet shadow.

FLORA MAE KILLEN SPENCE
"Mae"
A sweet attractive kind of grace.

EMORY LEWIS SUTPHIN
"Emory"
Laugh if you are wise.

ROSETTA LOUISE THOMPSON
"Rosetta"
A peaceful spirit cool as shadows.

MADELYN CAROL STUART
"Madelyn"
Child, you're like a flower, sweet and pure and fair.

JEANE MARIE SUTPHIN
"Jeane"
Blue were her eyes as the fairy flax.

MILDRED ANN TURNER
"Mildred"
Here is the quiet fascination of pearls in folds of white satin.

seniors

RALPH SHELTON TURNER
"Ralph"
As a man thinketh in his heart, so is he.

EVERETT HENSEL TURPIN
"Hensel"
I had a thing to say but I'll fit it to a better time.

DORIS JUNE VAUGHAN
"Doris"
A merry heart maketh a cheerful countenance.

JACK DONALD VIA
"Jack"
He was a burning and shining light.

IRENE STONE WALLNER
"Irene"
O woman, lovely woman, nature made thee.

NELSON ELDRIDGE WALTERS
"Nelson"
Man's best possession is a sympathetic wife.

SHIRLEY MARIE WALTERS
"Shirley"
A lovely lady, garmented in light from her own beauty.

PEGGY SHANNON WARDEN
"Peggy"
Character is a perfectly educated will.

BARBARA ANN WARNER
"Barbara"
A maiden fair, a maiden rare, petite, dainty, debonair.

WILLIAM ROBERT WEDDLE
"Billy"
I make the most of all that comes and the least of all that goes.

seniors

GARY HURST WHITAKER
"Gary"
Life is not life at all without delight.

NANCY ELOISE WILLIAMS
"Nancy"
She was pretty, happy and young.

RICHARD ARLAN WOLFE
"Dickie"
He's a sure card.

WANDA JELENE WHITT
"Wanda"
A wise and understanding heart.

DAVID LESTER WILSON
"Weasel"
My heart is warm with the friends I make.

CHARLES LEE YOUNG
"C. L."
A smile for all, greeting glad,
An amiable jolly way he had.

DUANE WILLIAMS
"Tex"
Not too serious, not too gay,
But a rare good fellow when it comes to play.

CHARLES ALFRED WINGO
"Charles"
Blessed with plain reason and sober sense.

MARY ANNE YOUNG
"Mary Anne"
Versatile, petite, good-natured gentle and sweet.

Junior Class Officers

PHILLIP MARSHALL ..... *President*
GENE VIA ..... *Vice-President*
BEVERLY PEARCE ..... *Secretary*
CAROLYN SHINAULT ..... *Treasurer*

The Junior Class of Pulaski High School entered school last September in a jovial manner, happy to be upper classmen.

They have been active in school participation this year. Sponsoring the annual Junior-Senior Prom was one of their most important achievements. They also presented a class play which was well accepted in the school.

Mrs. Perdue, Mrs. McManaway, Miss Jackson, Miss Palmer, and Miss Lockhart were class sponsors.

juniors

Carl Armbrister
Barbara Bassett
Alfred Baugh
Jackie Booth
Bobby Brown

Maurice Brown
Betty Jo Burton
Bobby Butler
Thelma Carter
Nancy Childress

Ann Covey
Robert Crafton
Shirley Craig
Virginia Crowder
Elizabeth Cummings

Betty Dalton
Irene Davis
Lillian Dalton
Penelope Dalton
Audrey Dauernheim

Doris Davis
Mildred Davis
Virgie Davis
Walter Davis
Opal Dobbins

Doug Duncan
Yvonne Eversole
Tommy Farmer
Elizabeth Finn
Raymond Fisher

Mary Ann Foster
Joann Garrett
Frankie Gibbs
Nancy Grey
Carolyn Hale

Barbara Haley
J. D. Hall
Sandra Harman
Louise Harrell
Bobby Hawkins

juniors

Gracie Hill
Donnie Holliday
Carl Horton
Jeanne Houston
Shirley Horton

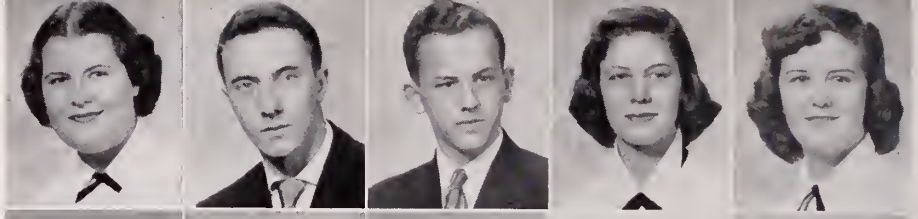

Doris Hubble
Wilber Huff
Mary Lou Hufford
Joyce Hughes
Nancy Hurst

Doris Jackson
Patsy Jennings
Peggy Jinkins
Everett Jones
Ramona Kanode

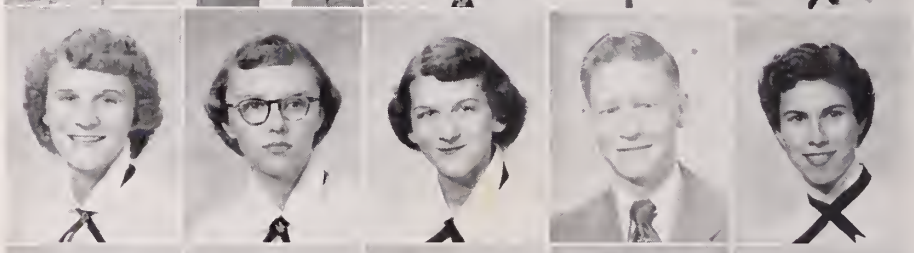

Kenneth Keith
Joann Kidd
Nancy Kidd
Ralph Lane
Marvin Lemons

Evelyn Long
Iris Long
Jo Ann Lowman
Arnold Mabry
Louise Marshall

Phillip Marshall
Helen Martin
Margaret McMillian
Juanita Meadows
Roswell Meredith

Ann Millirons
Fred Morris
Darlene Musser
Dick Nickols
Nancy C. Parks

Nancy I. Parks
Tommy Patton
Joe Pennington
Carolyn Perdue
M. B. Perfater

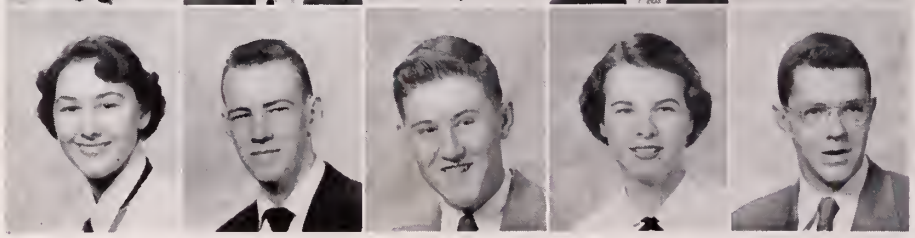

juniors

Clara Phibbs
Beverly Pierce
Betty Quesenberry
Peggy Rash
Johnny Rice
Wilma Richardson

Hilda Rigney
Kenneth Rorer
Graham Runyon
Rodney Runyon
Franklin Ryan
Lila Sadler

Joyce Safewright
Freddy Schmidt
Carolyn Shinault
Jimmy Slate
Norma Sizemore
Hoyt Smithers

Lois Smith
Mickey Snead
Calvin Southern
Ed Southern
Marie Spangler
Ann Stinson

Nancy Stumpf
Alan Sutphin
Donnie Swain
Maxine Thompson
Sonny Thompson
David Thornton

Charles Tickle
Shirley Tickle
Ruth Tracy
Bill Turner
Mary Turner
Glenn Vaughn

Gene Via
David Whitaker
Nancy Whitaker
Lois White
Elber Whitt
Wilber Whitt

Carolyn Williams
E. K. Williams
Jewell Williams
Larry Wilson
Dorothy Woodyard
Nancy Wright

Sophomore Class Officers

James Shepherd ..... *President*

Curtis Morris ..... *Vice-President*

Jimmy Rumley ..... *Secretary*

Jo Ann Ballinger ..... *Treasurer*

The Sophomore Class got off to a fine start with a strong slate of officers to lead it in many activities of the year.

A play was given and at Christmas time we filled and delivered baskets for the needy. Many of us participated in the talent show and we are planning a picnic for the end of the year.

Our sponsors who have helped us accomplish these many things are: Miss Gallimore, Mrs. Whitman, Mrs. Garland, Miss Griffith, Mrs. Robertson, and Miss Boyd.

sophomores

Laverne Abshire
Jo Ann Ballenger
Ikey Carper
Rosalee Conner
Jean Dalton
Duane Fagg
Phyllis Folden
Ivy Jean Hall
June Alley
Harold Beamer
Billy Catron
Johnny Cook
Lorraine Davidson
Carolyn Farmer
Gene French
Shirley Hall
Wanda Alley
Charles Black
Freddy Clark
Martha Jean Cox
Mildred Davis
Norma Farley
Pearl Gallimore
Doug Hansen
Billy Akers
Jim Boyd
Nicki Clark
Phyllis Cox
Peter Downey
Paul Ferguson
Susan Garrett
Jimmy Harrell
Kelly Akers
Ginny Lou Brown
Ellen Cole
Carolyn Cregger
Nella Drucker
Carolyn Fette
Sidney Gregory
Mary Jane Harriman
Thelma Jean Akers
Jimmy Cardin
Tommy Conner
Malcolm Crowder
Delberta Evans
Emma Jean Fleeman
Dennis Grubb
Donald Hawkins

sophomores

Harry Height
Donald Hubble
Lois Hyatt
Barbara Kegley
Shirley Leftwich
Janet McDaniel
Lois Nelson
Randall Proffitt

Shirley Hoback
Opal Hubble
Mary Ann Hylton
Buddy King
Ann Lemons
Verlon Mooney
Bobby O'Dell
Charlotte Quesenberry

Beverage Holston
Jackie Huddle
David Jonas
John King
Wanda Lewis
Beulah Moore
Bobby Owens
Martha Quesenberry

Jerry Holt
Jenny Lou Hughes
Joretta Jones
Peggy King
Gail Long
Eula Moore
Affie Pentecost
Ann Ratcliffe

Janice Horsley
Arvie Hughett
Bertha Kanode
Wayne King
Doris Mabe
Curtis Morris
Eugene Phelps
Bobbie Ratcliffe

Johnny Houston
Ernest Hurst
Jackie Kanode
J. W. Kitts
Helen Manuel
Elizabeth Morris
Nancy Powers
Jimmy Ray

sophomores

Bram Reed
Kyle Runyon
Vera Shelor
Delores Smythers
Rodella Trippett
Eugene Turpin
Carol Weddle
Olivia Reese
Ranny Russel
Lewis Smith
Richard Stevens
Jerry Whitt
Johnny Vaughn
Joyce Wolfe
Doris Rigney
Jane Ryan
Jimmy Shepherd
Melita Stilwell
Ann Taylor
Mason Vaughan
Frances Woods
Nancy Riggins
J. R. Schrader
Billy Smythers
Johnny Stout
Betty Thomas
Billy Warden
Vida Wright
Sally Rorrer
Du Val Seagle
Betty Shuff
Jesse Summers
Faye Thompson
Patsy Warf
Shirley Yelton
Jimmy Rumley
Jean Shaffer
Ernestine Simms
Jacqueline Surgent
Mary Thompson
Anna Wallner
Tommy Yonts
Fred Young

Freshman Class Officers

TEX BOGGS ..... *President*

JANIE AUST ..... *Vice-President*

BUTCH PATTON ..... *Secretary*

HAROLD CRAIG ..... *Treasurer*

Beginning the year '52-'53, the Freshmen elected officers and chose Miss Barnett as head sponsor.

In addition to last year's Freshman Dance Club, Naturalist Club, Dramatics Club and Tri-Hi-Y, a new club, the Hiking Club, has been organized. All of these clubs supply a variation of activities for the largest Freshman Class ever enrolled at P.H.S.

Sponsors of the Freshman Class were: Miss Wilson, Miss Barnett, Miss Mosely, Miss Dalton, Mrs. Meade, Mrs. Saunders, Miss Painter, and Mrs. Bird.

MISS MOSELEY'S HOMEROOM

First row: John Dauernheim, Janice Morris, Verl Ann Owens.

Second row: Gertrude Davis, Peggy Davis, Anita Morris, Joan King, Faye Davis.

Third row: Roberta Pauley, Shirley Keister, Nina Collins, Sue Davis, Betty Jo Coe.

Fourth row: Miss Moseley, Harry Graham, Stuart Lane, Louis Hamblin.

MISS WILSON'S HOMEROOM

First row: Ronnie Burchett, Doris Bordwine, Nathan Wilson.

Second row: Patsy Spangler, Janie Crowder, Suzie Rice, Alva Gregory, Annie Mae Cregger, Willadeane Phibbs, Jeanne McDaniel, Darlene Ross.

Third row: Nancy Gray, Dreama Rae Farris, Mary McDaniel, Mary Akers, Joyce Covey, Wilma Meade, Peggy Ann Firebaugh, Connie Bowman.

Fourth row: Miss Evelyn Wilson, Marvin Webb, Stuart Johnston, Charles Meredith, Jimmy Smith, Wayne Tolbert, George Akers, Willis Cartwright.

Fifth row: Kenneth Ashley, Jack Cannaday, Charles Byrd, Charles Ratcliffe, Joe Ward, Russell Mitchell.

freshmen

MRS. BIRD'S HOMEROOM

First row: Joan Leeson, Barbara Freeman, Richard Mitchell, Jimmy Rash.

Second row: Shirley Farmer, Fay Lyons, Agnes Jones, Freda Turner, Margaret Hughett, Eva Pappas, Lola Wayne Gilliam, Mae Bratton, Joyce Stoots.

Third row: Mrs. Bird, Cecil Palmer, Dewey Walker, Bob Pearman, Bobby Umberger, Charles King, Rose Ann Lahmon, Sammy Stewart.

Fourth row: David Guynn, Junior Trail, Wayne Garwood, Terry Bentley, Rodney Hash, Ralph Stoots.

MISS DALTON'S HOMEROOM

First row: Judy Owen, Steven Hughett, Tommy Perdue, Butch Patton.

Second row: Joyce Childress, Virgie Banes, Sylvia Edwards, Lydia Jordan, Jean Williams, Vivian Jones, Bobby Owens, Sandra Ratcliffe.

Third row: Janet Jameson, Susan Martin, Becky Stephens, Tamera Slaughter, Edna Bevil, Gay Nail Atkins, Gladys Gallimore, Sue Wright.

Fourth row: Richard Parks, Eugene Sorrell, Eddie Lester, Laneau Pipen, Arlan East, Tex Boggs.

Fifth row: Ronald Daugherty, Troy Jackson, Alex Dunlap, Billy Hickam, Vastine Walker, Sherman Quesenberry, Jackie Turner, Johnny White.

MRS. MEADE'S HOMEROOM

First row: Duane Musser, Janie Aust, Larry Pierce.

Second row: Helen Ann Welch, Peggy Cox, Elizabeth Lane, Alice Wilson, Velva Duncan, Nancy Jones, Doris Horton, Roxane Stoots.

Third row: Mrs. Meade, Nancy Gemmell, Peggy Mashburn, Jean Tolliver, Joan Dail, Jane Johnson.

Fourth row: Donald Folden, Harry Aust, Walter Alley, Duane Duncan, Ray Pagans, Mickey Albert.

Fifth row: John Shuff, Leon Bain, Bobby Melton, Ronald Granthem, Bobby Hall, Donald Roseberry, Bobby Raines.

MRS. SANDERS' HOMEROOM

First row: Juanita Underwood, Jean Davis, Judy Kingsmore.

Second row: Mary Frances Summers, Ellen Haga, Freeda Harrell, Elizabeth Ann Garland, Patsy Via, Peggy Hudson, Nina Hogston, Patty Hall.

Third row: Harold Craig, Eddie Hagee, Jack Tolley, Betty Neese, Eileen Phillips, Frances Williams, Velva Lee Whitt, Douglas Burton.

Fourth row: Mrs. Sanders, Curtis Kegley, Walter Southern, Bert Gosnell, Ralph Newman, Garfield Webster, Tommy Quesenberry, A. J. Smith, Don McKinney.

freshmen

MISS PAINTER'S HOMEROOM

First row: Billy Waller, Janie Brickey.

Second row: Loretta Wagner, Doris Biggs, Nancy Welch, Betty Collins, Betty Jo Jackson, Helen Long, Rae Asberry, Elizabeth Sergent.

Third row: Buddy Welch, Betty Zorbas, Jackie Morris, Mary Elizabeth Ritter, Ruth Dalton, Callie Maxwell, Edna Burch, Emma Hanson, Genevieve Akers.

Fourth row: Richard King, Delbert White, Ronald Moore, Gene Andrews, Jacky Poore, Tony Ayers, Earl East.

MISS BARNETT'S HOMEROOM

First row: Kenith Riggle, Larry Manning, June Ryan, Johnny Linkous.

Second row: Frances Harvey, Muriel Hash, Audrey Reaves, Jean Linkous, Bonnie Thomas, Agnes Clark, Geraldine Long, Glenna Conner, Evelyn Matherly.

Third row: Raymond Mabry, Jesse Brown, Charlotte Moore, Norma Crawford, Judy Holliday, Tommy Taylor, Jimmy Harp.

Fourth row: Ronald Vaughan, Douglas Anderson, Elwood White, Guy Bishop, Fred Hall, Alan Sexton, James Hall.

ORGANIZATIONS

National Honor Society

The purpose of the National Honor Society is to create an enthusiasm for scholarship, to stimulate a desire to render service, to promote worthy learership, and to encourage the development of character.

Activities of the society for this year included an installation ceremony for the new members at an assembly program, the annual beauty contest to elect "Miss Pulaski High" and a banquet honoring the new members at the end of the year.

The officers were: Mary Anne Jennings, president; Elray Hanks, vice-president; Joan Carol Payne, secretary; Barbara Manning, treasurer.

The sponsor was Mrs. Nester Perdue

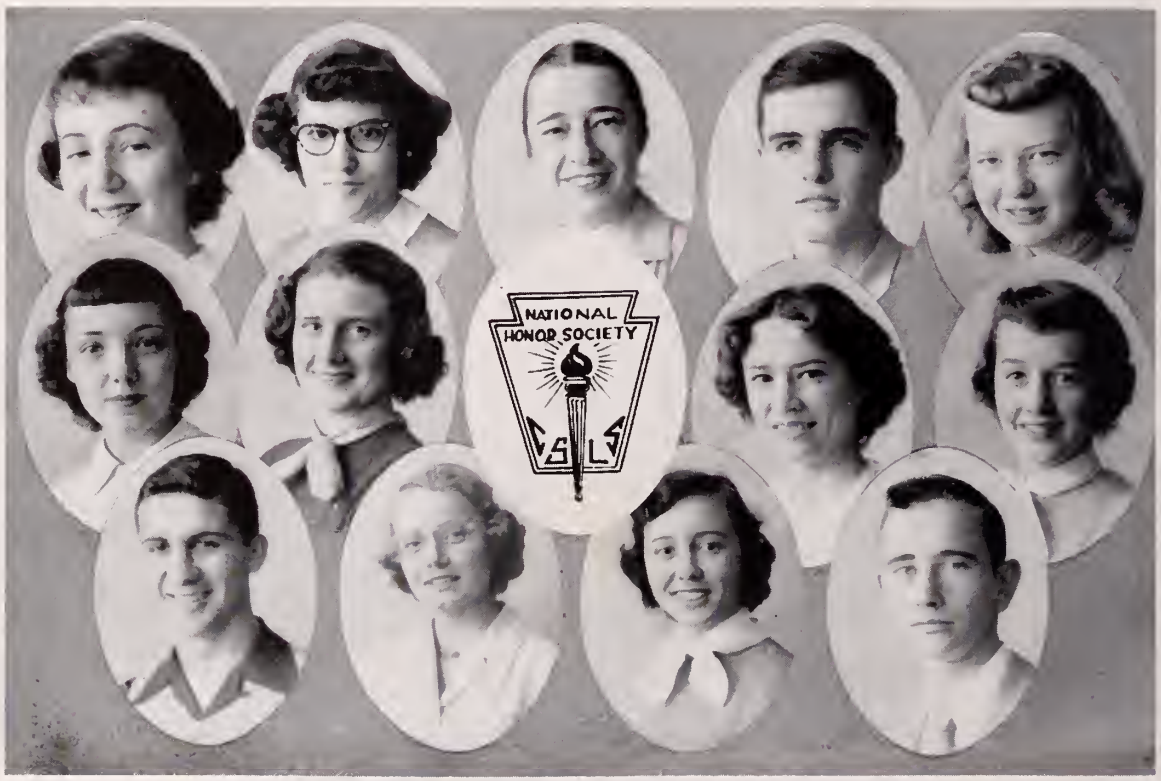

First row: Marie Leftwich, Delphia Rigney, Mrs. Perdue, Toni Crowell, Mae Spence.

Second row: Ruth Jackson, Mary Anne Jennings, Joan Payne, Barbara Warner.

Third row: Elray Hanks, Elizabeth Pike, Barbara Manning, Paul LeFew.

National Junior Honor Society

The purpose of the National Junior Honor Society is to create an enthusiasm for scholarship, to stimulate a desire to render service, to promote worthy leadership, and to encourage the development of character.

The officers were: Janice Horsley, president; Curtis Morris, vice-president; Barbara Kegley, secretary; Anna Wallner, treasurer; Mrs. Whitman, sponsor.

First row: Ernestine Sims, Mary Thompson, Helen Manuel, Jo Ann Ballinger, Billy Akers, Curtis Morris, Jerry Holt.

Second row: Randall Proffitt, Mildred Davis, Anna Wallner, Jim Boyd, Eugene Turpin, Janice Horsley, Martha Kegley, Betty Beckner.

Third row: Buddy King, Jerry Whitt, Bobby Owens, Mrs. Whitman, Sally Rorrer, Nella Drucker, John King.

Beta Club

The Beta Club is an honor organization of juniors and seniors. Requirements for membership are a "B" average, good character, commendable attitude, and administration approval. The purpose of the club is to encourage and recognize high scholastic achievement, leadership, and service ability.

Club projects and activities for this year include new flag, engraving of sportsmanship plaque, toys for needy children, a float in the homecoming parade, the Kiddy Dance, and participation in state convention. Officers for this year are: Mary Anne Young, president; Mary Anne Jennings, vice-president; Elizabeth Pike, secretary; Glenna Rupe, treasurer; Joan Carol Payne, reporter; and Miss Emma Gallimore, sponsor.

First row: Glenna Rupe, Donald Swain, Peggy Warden, Barbara Warner, Wanda Whitt, Miss Gallimore, Iris Mitchell, Nancy Wright, Draper Poore, Nancy C. Parks.

Second row: Delphia Rigney, Lucille Collins Burse, Elizabeth Pike, Peggy Rash, Marie Leftwich, Mae Spence, Lila Sadler, Carolyn Shinault, Freddy Schmidt, Alan Sutphin.

Third row: Marlene Burchett, Toni Crowell, Carl Armbrister, Louise Harrell, Joan Payne, Bobby Brown, Nancy I. Parks, Penelope Dalton.

Fourth row: Louise Marshall, Barbara Haley, Mary Anne Jennings, Rodney Runyon, Ruth Jackson, Patsy Jennings, Mary Anne Young, Jo Ann Garrett, Robert Crafton, Barbara Manning.

Fifth row: Ann Covey, Carolyn Perdue, Nancy Childress, Beverly Pierce, Vergie Davis, Bonnie Grey, Mildred Davis, Dick Nickols, Elray Hanks, Sandra Harman.

Senior Tri-Hi-Y

First row: Betty Pamplin, Mary Anne Young, Lucille Collins Burse, Mary Anne Jennings, Jean Sutphin, Marlene Burchett.

Second row: Jane Pratt, Mrs. Freda Akers, Joan Payne.

Third row: Irene Wallner, Marie Leftwich, Ann Padgett, Mildred Turner.

Fourth row: Patsy Amburn, Eleanor Evens, Ruth Eanes, Becki Combs, Nancy Williams, Shirley Davidson.

Senior-Junior Hi-Y

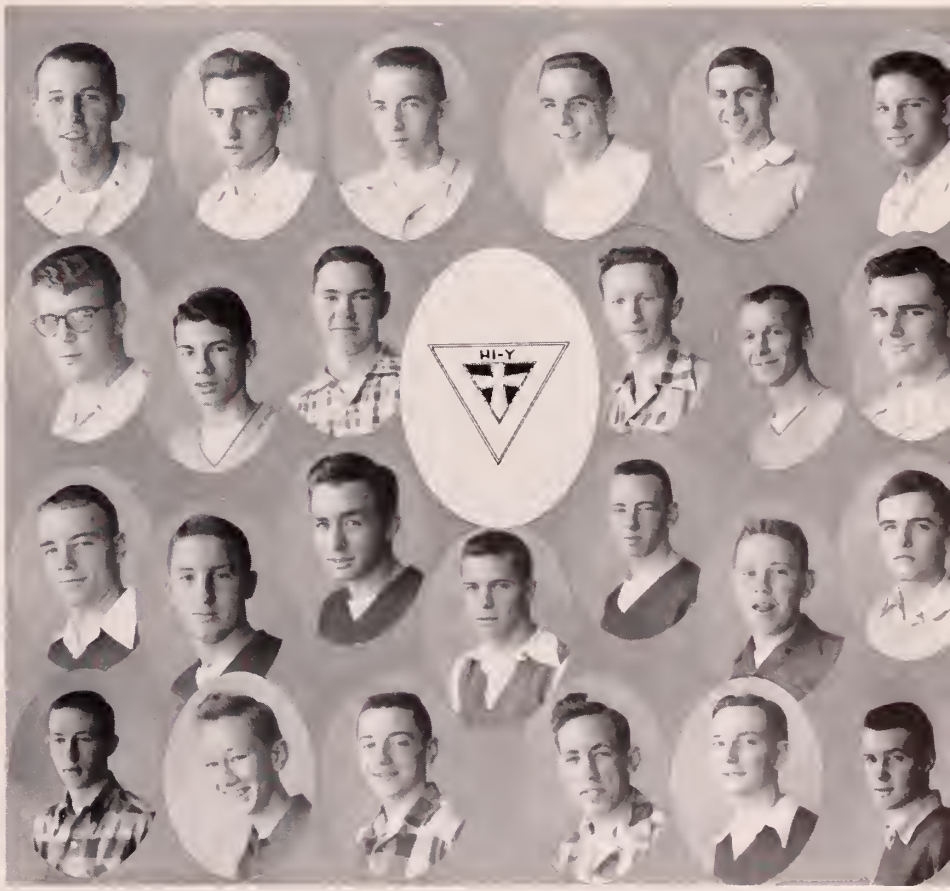

First row: Don Nance, David Wilson, Jimmy Slate, Doug Farmer, Elray Hanks, A. B. Cox.

Second row: Darrell Kegley, Joe Shinault, Dick Nickols, Draper Poore, Alan Sutphin, Charles Allison.

Third row: Bob Lynch, Bill Musser, Ralph Turner, Charles Tickle, Tommy Patton, Gary Whitaker, Toni Crowell.

Fourth row: Ralph Duncan, Robert Crafton, Marvin Lemons, Wayne Black, Tommy Moyers, Eugene Via.

Junior Tri-Hi-Y

First row: Barbara Haley, Sandra Whitaker, Nancy Stumpf, Betty Quesenberry, Mary Ann Foster, Maxine Thompson.

Second row: Jo Ann Lowman, Ann Millirons, Ramona Kanode, Audrey Dauernheim.

Third row: Carolyn Hale, Jeanne Houston, Shirley Tickle, Peggy Rash, Jo Ann Kidd, Ann Stinson, Mickey Snead.

Fourth row: Darlene Musser, Carolyn Shinault, Doris Davis, Louise Harrell, Beverly Pierce, Geraldine Thompson.

Sophomore Tri-Hi-Y

First row: Shirley Yelton, Mary Anne Hilton, Ernestine Sims, Miss Jackson, Betty Thomas, Sue Sergeant, Anne Taylor.

Second row: Nicki Clark, Ann Ratcliff, Janice Horsley, Martha Jane Cox, Emma Jean Fleeman, Jo Ann Ballinger.

Third row: Joretta Jones, Laverne Abshire, Anna Wallner, Shirley Leftwich, Charlotte Quesenberry, Joyce Wolfe.

Fourth row: Nella Drucker, Mary Gravely, Thelma Jean Akers, Anne Elaine Lemons, Bettie Shuff, Susan Garrett.

Feshman Tri-Hi-Y

First row: Vivian Jones, Janice Brickey, Mary Ruth Akers, Becky Stevens, Alice Wilson, Judy Kingsmore, Tamara Slaughter.

Second row: Lucy Jane Aust, Suzy Rice, Jean Williams, Joan Dale, Joan Leeson, Betty Jo Jackson, Norma Crawford.

Third row: Lydia Jordan, Verle Ann Owens, Juanita Underwood, Peggy Hudson, Patsy Via, Jean Davis.

Fourth row: Joyce Childress, Sylvia Edwards, Susan Martin, Drema Farris, Elizabeth Garland, Barbara Owen, Frances Williams, Mae Bratton.

Fifth row: Judy Owens, Nancy Grey, Glenna Conner, Elizabeth Lane, Eva Pappas, Mary McDaniel, Betty Neece.

Student Council

The Student Council is the governing body of our school and helps to direct student activities.

The student body is represented by presidents of all the classes and various clubs.

Marlene Burchett, president, and Toni Crowell, vice-president, were elected by the student body. The council elected Barbara Warner, secretary, and Ruth Jackson, treasurer. Mrs. J. C. Totten was chosen as sponsor.

This year the council sponsored the following activities: planned Homecoming Parade, tuned piano, bought speaker for P. A. System, bought two records per month, arranged religious assemblies, took Thanksgiving gifts to Fairview Home for the Aged, raised $200 for March of Dimes, donated 76 Christmas baskets for the needy, sponsored a candidate in the Beauty Contest, sponsored a campaign for the cleaner restrooms, financed bulletin board materials, posted signs and announcements for cooperation in keeping the cafeteria orderly, requested a list of objectives and activities from each club, sponsored Valentine Booth, sponsored annual Talent Show, tape recorded Homecoming Pep Rally and radio program, Spring Clean-Up campaign and a picnic at the end of the year.

The success of these projects has proved both beneficial and profitable and has been brought about by the splendid cooperation of the student body and faculty.

First row: Mary Anne Jennings, Mrs. Bessie Totten, sponsor, Barbara Ann Warner, Marlene Burchett, Toni Crowell, Ruth Jackson, Eleanor Evens, Lucille Collins, Mary Anne Young.

Second row: Jean Sutphin, Patsy Amburn, Barbara Manning, Shirley Davidson, Carolyn Shinault, Patti Hawkins, Janice Horsley.

Third row: Phil Marshall, Bobby Butler, Penelooe Dalton, John Baugh, Bill Musser, Charles Allison, Don Poore.

F. H. A.

The Future Homemakers of America is an active club in our school. The club activities this year were the entertaining of the Giles, Montgomery, and Pulaski County Federation, a fashion show, and a bake sale.

The club sponsor is Mrs. James W. Boyd. The officers are Jeane Sutphin, president; Fay Ratcliffe, vice-president; Wilma Holston, secretary; Nancy Williams, treasurer; and Ruth Eanes, reporter.

First row: Ruth Eanes, Jeane Sutphin, Wilma Holston, Fay Ratcliffe, Nancy Williams, Mrs. Boyd.

Second row: Iris Mitchell, Elizabeth Cummings, Norma Farley, Stella Church, Mary Turner, Bonnie Harrell, Jackie Roseberry, Delores Smythers, Carolyn Creger, Vera Shelor, Phyllis Cox, Janice McDaniel, Lois Nelson.

Third row: Maxine Thompson, Jo Ann Lowman, Ann Padgett, Marlene Burchett, Shirley Smith, Shirley Yelton, Pattie Hawkins, Madelyn Stuart, Nancy Hurst, Bertha Kanode, Gracie Hill, Martha Quesenberry, Mary Anne Hylton.

Fourth row: Lillian Dalton, Nancy Powers, Frankie Gibbs, Mildred Turner, Ann Elaine Lemons, Rosetta Thompson, Peggy Jenkins, Peggy Mannings, Becki Combs, Jenny Lou Brown, Sandra Whitaker, Joyce Wolfe, Joretta Jones, Lois White, Marie Spangler.

G. A. A.

The Girls' Athletic Association is composed of 60 members. This club, being organized only this year, is striving to promote a more healthful sportsmanship and school spirit in the minds of our students.

The club purchased sweaters with their insigna and pins this year.

The officers were: Shirley Davidson, president; Joyce Hughes, vice-president; Joretta Jones, secretary; Peggy Rash, treasurer. The sponsor is Mrs. Goldsmith, our Physical Education Director. This club is a branch of the National G.A.A.

First row: Shirley Smith, Marie Leftwich, Jane Pratt, Ruth Eanes, Joyce Hughes, Peggy Rash, Shirley Davidson, Joretta Jones, Marlene Burchett, Becki Combs, Lucille Collins Burse, Betty Pamplin, Eleanor Evens.

Second row: Bonnie Grubb, Doris Davis, Shirley Craig, Mildred Turner, Beatrice Mooney, Mary Anne Jennings, Joan Payne, Irene Wallner, Patsy Amburn, Barbara Manning, Ann Padgett, Shirley Bowyer, Jean Sutphin.

Third row: Nancy Stumpf, Carolyn Shinault, Louise Harrell, Carolyn Hale, Lois Smith, Darlene Musser, Carol Jean Houston, Elizabeth Cummings, Audrey Dauernheim, Beverly Pierce, Nancy Parks, Mickey Huff, Jo Ann Lowman, Ann Millirons, Nancy Childress, Carolyn Perdue.

Fourth row: Miss Goldsmith, Shirley Leftwich, Jenny Lou Brown, Martha Horton, Janice Horsley, Joyce Wolfe, Betty Thomas, Laverne Abshire, Melita Stillwell, Thelma Akers, Bettie Shuff, Barbara Basset.

First row: Eleanor Evens, Fay Ratcliff, Penelope Dalton, Joan Payne, Patty Hawkins.
Second row: Carl Armorister, Iris Mitchell, Lucille Collins, Nancy Parks, Barbara Haley, Ann Stinson, Grace Hill, Susan Garrett, Mildred Turner, Marlene Earle, Ann Millirons, Beatrice Mooney, Betty Quesenberry, Jo Ann Lowman, Paul Lefew, Pearl Jane Pendleton, sponsor.

Library Club

Dreams, books, are each a world; and books, we know,
Are a substantial world, both pure and good.
Round these, with tendrils strong as flesh and blood,
Our pastime and our happiness will grow.

The Library Club meets the second Wednesday of each month with Miss Pendleton as sponsor.

Its purposes is to promote a greater interest in reading and to help gain a better library service throughout the entire school.

Pattie Hawkins, president; Penelope Dalton, vice-president; Joan Payne, secretary; Eleanor Evens, treasurer; and Carl Armbrister, reporter.

"El Club Espanol"

"El Club Espanol" helps students to understand and learn about Spanish speaking people around the world. It also creates an enthusiasm for the Spanish language among students.

This year's officers were: Carolyn Shinault, president; Louise Harrell, vice-president; Janice Horsley, secretary; Rodney Runyon, treasurer; and Ralph Duncan, reporter. Miss Wilson is the sponsor.

First row: Janice Horsley, secretary; Carolyn Shinault, president; Louise Harrell, vice-president; Ralph Duncan, reporter.
Second row: Faye Nail, Anne Lemons, Joretta Jones, Jo Ann Ballinger, Jeanne Houston, Nancy Stumpf, Nancy Childress, Nancy Parks, Wanda Alley, Rosa Conner, June Alley.
Third row: Betty Joyner, Nicki Clark, Elizabeth Pike, Becki Combs, Lorraine Davidson, Delberta Evans, Olivia Reece.
Fourth row: David Jonas, Tommy Farmer, A. B. Cox, David Thornton, Bobby Owens, Johnny Houston, Draper Poore, Jimmy Slate, Dick Nichols.
Fifth row: Earnest Hurst, Donald Swain, Jack Pearman, Toni Crowell, Binkey Huff, Hoyt Smythers, Curtis Meredith, Doug Farmer, Miss Wilson, sponsor.

First row: Nancy I. Parks, Carolyn Perdue, Betty Quesenberry, Bobby Butler.
Second row: Ann Stinson, Maxine Thompson, Peggy Rash, Mary Anne Young, Jo Ann Kidd, Mary Anne Jennings, Irene Wallner, Joan Payne, Jane Pratt, Lillian Dalton.
Third row: Sandra Harman, Peggy Warden, Patsy Jennings, Ann Covey, Nancy Wright, Eleanor Evens, Patsy Amburn, Betty Shuff, Nella Drucker, Emma Jean Fleeman.
Fourth row: Gracie Hill, Joyce Safewright, Susan Garrett, Jo Ann Garrett, Lila Sadler, Jo Ann Lowman, Ann Millirons, Sally Rorrer, Iris Mitchell.
Fifth row: Shirley Leftwich, Laverne Abshire, Gail Long, Penelope Dalton, Ann Vaden, Ann Ratcliff, Jeanne Houston, Anna Wallner, Betty Thomas.
Sixth row: Miller Bushong, Jack Pearman, Bob Lynch, Toni Crowell, Freddie Schmidt, Johnny Rice, Carl Armbrister, Gary Whitaker, M. B. Perfater, Duane Pace, Tommy Moyers.
Seventh row: E. K. Williams, J. R. Schrader, Maurice Brown, Harold Beamer, Mason Vaughan, Jack Holt, Ranny Russell, Randall Profitt, Buddy King, Lewis Smith, Elray Hanks.

Latin Club

The purpose of the Latin Club is to promote a better understanding of Roman life and their contribution to modern society. Membership is honored only if the member is taking Latin or has taken Latin.

The officers of the club are: Bobby Butler, president; Betty Quesenberry, vice-president; Nancy Parks, treasurer; Carolyn Perdue, secretary; Mary Anne Young, chaplain.

The sponsor is Mrs. Robertson.

French Club

The purpose of the French Club is to instill in others a desire to learn the French language and to appreciate French culture.

This year the French Club sponsored a series of radio programs for American Education Week.

The membership is limited to those currently taking French and all who have completed one year of French.

The club is led by Penelope Dalton, president; Lila Sadler, vice-president; Delphia Rigney, treasurer; Mae K. Spence, secretary; Carolyn Perdue, chaplain.

Mrs. Charles Bird is the club's sponsor.

First row: Bobby Brown, Carolyn Perdue, Lila Sadler, Penelope Dalton, Mae Spence, Delphia Rigney, Mrs. Bird.
Second row: Zack Black, Patsy Amburn, Nancy Hurst, Ruth Jackson, Jo Ann Garrett, Charlotte Quesenberry.
Third row: Duane Pace, Toni Crowell, Ralph Hall, Don Nance, John Baugh, Wayne Black, Tommy Perdue.

Senior Girls' Club

The purpose of the Senior Girls' Club is to promote a better relationship with the students both morally and socially.

The officers are: Lucille C. Burse, president; Donna Jo Saunders, vice-president; Ann Padgett, secretary; Iris Mitchell, treasurer; and Mrs. G. T. Jordan replaced Mrs. Mary Greer as sponsor.

First row: Iris Mitchell, Lucille Burse, Ann Padgett.
Second row: Mrs. Greer, Peggy Mannings, Joan Payne, Irene Wallner, Jane Pratt, Mary Ann Jennings.
Third row: Ruth Eanes, Barbara Manning, Patsy Amburn, Margaret Gosnell, Eleanor Evens.
Fourth row: Marie Leftwich, Patty Hawkins, Elizabeth Pike, Jackie Roseberry, Bonnie Harrell.
Fifth row: Shirley Smith, Becki Combs, Jeane Sutphin, Madelyn Stuart, Barbara Warner.
Sixth row: Shirley Davidson, Marlene Burchett, Betty Pamplin, Fay Ratcliffe, Nancy Williams.

First row: Johnny Houston, Wanda Alley, Martha Coy, Doris Davis, Doug Hansen, Jo Ann Kidd, Betty Jo Jackson, Iris Mitchell Ann Stimson, Gene French.

Second row: Micky Albert, Kenny Riggles, Don McKinney, Tommy Moyers, David Jonas, Bobby Umberger, Jack Huddle, V. H. Linkous, Nancy Gemmel, Elaine Sherman, Harry Height.

Third row: A. B. Cox, Fred Clark, Maurice Brown, Nancy King, Duane Musser, Morris Brown, Jerry Rockwell, Bobby Vaughn, Darleen Musser, Mason Vaughn, Emma Hansen, Jackie Turner, Jerry Whitt.

Fourth Row: Marie Leftwich, Jack Cannaday, Gayle Long, Ernest Hurst, Alice Wilson, Jimmy Harrell, Olivia Reese, Juanita Underwood, Winifred Pierce, E K. Williams, Charles Byrd.

Fifth row: Larry Pierce, Roy Hall, Charlie Riggs, Dennis Grubb, Jane Pratt, Norma Crawford.

Pulaski High School Band

The Pulaski High School Band, for its seventh consecutive year under the direction of Mr. James H. Godfrey, has continued to add zest to our school activities.

The purpose of the band is to create an interest in the minds of our schools and community, the consciousness of music.

The band has performed various eye-catching maneuvers at all district football games, attended the Shriner's Day at Roanoke, The Apple Blossom Festival in Winchester and held Spring Concert at Strausburg, Virginia. They also participated at Bristol for Bristol Band Day and attended District VI Band and Music Festival at Wytheville, Virginia. The band is composed of 57 members. The officers are: A. B. Cox, president; David Thorton, secretary-treasurer; Gene French, Jerry Whitt, Ann Stensen, librarians; Gayle Long, E. K. Williams, uniform custodians; Tommy Farmer, reporter; Marie Leftwich, student director; Johnny Houston, David Jonas, Martha Cox, members-at-large.

Truly the band has added much exuberance to all of our school activities.

Pulaski High School Chorus

The Pulaski High School Chorus, under the leadership of James H. Godfrey, has contributed much to the music life of our school this year.

The chorus is made up of fifty-one voices. Its purpose is to create a greater interest in music throughout the school and community.

The chorus gave a number of programs in the schools and churches of the community. It also sent delegates to the All Sectional Chorus in Martinsville and participated in the District Chorus Festival in Wytheville.

Officers this year were: Barbara Ann Warner, president; Ann Millirons, secretary; Sandra Harman, treasurer; Patsy Jennings, reporter; and Elizabeth Cummings, student director.

First row: Sandra Harman, Nancy Riggins, Ruth Eanes, Barbara Warner, Ann Stinson, Susan Garrett, Marie Leftwich, Ann Millirons, Jean Sutphin.

Second row: Mr. Godfrey, Jean Dalton, Margaret Gosnell, Della Shull, Barbara Bassett, Elizabeth Cummings, Carolyn Farmer, Shirley Hall, Ula Moore, Betty Quesenberry, Hilda Rigney.

Third row: Douglas Duncan, Donald Nance, Ellen Cole, Vida Wright, Nancy Kidd, Doris Davis, Ramona Kanode, Shirley Smith, Bonnie Harrell, Barbara Kegley, Ralph Turner, Patsy Jennings.

Fourth row: Bill Gravely, Bob Hall, Donald Poore, Billy Catron, Charles Allison, Draper Poore, Wayne Black, Wayne King.

Pep Club

This group of girls is aptly named. Their energetic and zealous efforts in the school activities were marveled at by all. Their abundant enthusiasm, their devotion to their school, and their ever present gaiety and good spirits, have helped to make a success of all our games both at home and out of town.

The club sold football programs, sponsored bonfires, pep rallies, and the dances after the home games. One of their main accomplishments of the year was the annual Spring Carnival.

The members of this club were the unsung heroes of our atheletic events this year.

The officers were Patsy Amburn, president; Ann Padgett, vice-president; Barbara Manning, secretary; and Barbara Warner, treasurer. Sponsors were Mrs. William Akers, and Mr. Moe Curcio.

First row: Becki Stevens, Shirley Davidson, Joretta Jones, Ann Millirons, Jeane Sutphin, Marlene Burchett, Nancy Gray.

Second row: Mrs. Akers, Barbara Manning, Ruth Jackson, Patsy Amburn, Mickey Snead, Joyce Wolfe, Nancy Parks, Barbara Warner.

Third row: Nancy Stumpf, Ann Padgett, Janice Hardy, Ann Elaine Lemons, Mary Jane Harriman, Beverly Pearce, Anna Wallner, Jeanne Houston, Joan Payne Mr. Curcio.

Boys' Monogram Club

The Boys' Monogram Club is a sports-minded group of boys who have lettered in one of the major sports. The purpose of the club is to maintain, uphold, and promote good sportsmanship, under the leadership of their fine coach, Vic Kreiter.

The boys sold candy at the basketball games this year and also bought orange and black sweaters and jackets.

The officers were: John Baugh, president; Jack Via, vice-president; Bob Lynch, secretary; and Cecil Haga, treasurer.

First row: David Wilson, Elray Hanks, Peter Downey, Jack Via, Duane Williams, Philip Marshall, Gary Whitaker, Charles Tickle, Joe Shinault.

Second row: Dicky Wolf, Miller Bushong, Charles Allison, Ralph Smith, Doug Malone, Gene Via, Bobby Butler, Rodney Runion, Billy Musser, Bill Gravely.

Third row: Coach Vic Kreiter, Charles Young, Duane Pace, Toni Crowell, Cecil Haga, Ralph Duncan, Bob Lynch, Walter Craig, Douglas Duncan, Doug Burgess and John Baugh.

Girls' Monogram Club

The Girls' Monogram Club is composed of thirteen lettermen who have worked hard to earn their school monogram. After decorating the football field and selling at the concession stand, the girls received monogram sweaters, which they wear proudly.

The purpose of this club is to maintain and extend better sportsmanship throughout the school.

The officers were: Barbara Manning, president; Bonnie Grubb, vice-president; and Mary Ann Young, secretary and treasurer. The sponsors were Miss Griffith and Miss Lockhart.

Clockwise: Bonnie Grubb, Mary Ann Young, Ann Carolyn Hale, Shirley Davidson, Ruth Jackson, Lila Sadler, Jeanne Houston, Nancy Stumpf, Patsy Amburn, Patti Hawkins, Miss Lockhart, Miss Griffith, Joyce Hughes, Barbara Manning, Barbara Warner.

First row: Patsy Amburn, Peggy Rash, Nancy Stumpf, Mickey Snead, Donald Poore, Jack Pearman, Mrs. Garland.
Second row: Jimmy Carden, Kelly Akers, Marilee Nail, Johnny Vaughn, Jeanne Houston, Eleanor Evens, Phyllis Folden, Mary Ann Jennings, Shirley Davidson, Martha Horten, Kalima Sutphin.
Third row: Tommy Quesenberry, Ralph Mitchell, George Rogers, Hensel Turpin, Miller Bushong, Tommy Patton.

Art Club

The purpose of this club is to promote the interest in creative expression of each individual and to increase the knowledge throughout the school and community of great artists and their work.

Club officers were president, Donald Poore; vice-president, Mickey Snead; secretary-treasurer, Nancy Stumpf; reporter, Jack Pearman.

Freshman Dance Club

The purpose of the Freshman Dance Club is to promote good social character throughout the school.

The officers of the club are: Judy Owen, president; Janie Aust, vice-president; Becky Stephens, secretary; Janice Hardy, treasurer. Sponsor was Miss Mosely.

First row: Patsy Spangler, Judy Owen, Lucy Aust, Duane Musser, Janice Hardy, Becky Stephens, Joan Leason, Patsy Via.
Second row: Judy Kingsmore, Patty Hall, Betty Jo Jackson, Elizabeth Lane, Norma Crawford, Emma Hanson, Miss Mosely.
Third row: Tamera Slaughter, Nancy Gray, Bobby Owen, Nancy Gemmell, Peggy Hudson, Joyce Childress, Alice Wilson.
Fourth row: Vivian Jones, Jean Williams, Francis Williams, Joan Dale, Darlene Ross, Elizabeth Ann Garland.
Fifth row: Jean Davis, Doug Agee, Juanita Underwood, Lydia Jordan, Susan Rice, Sylvia Edwards, Susan Martin, Bobby Umberger.

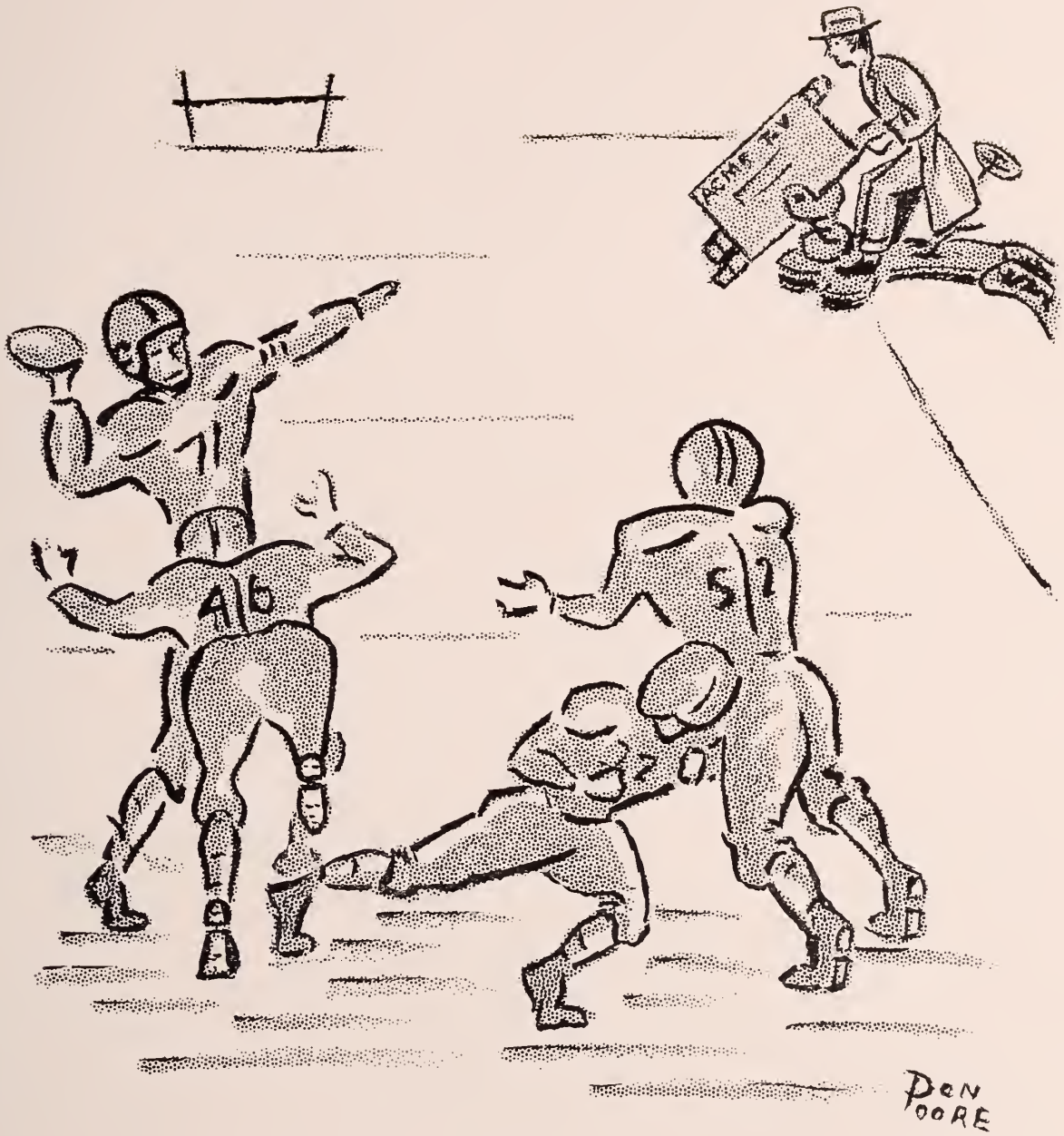

SPORTS

First row: Elray Hanks, Wilber Whitt, George Cruff.

Second row: Ikey Carper, Bob Hall, Larry Mannings, Jimmy Slate.

Third row: Bugs Tickle, M. B. Perfater, Elber Whitt, Cotton Baugh, Cecil Haga, C. L. Young, Bill Turman.

Fourth row: Don Nance, Bill Graveley, Marvin Lemons, Gary Whitaker, Gene Via, Phillip Marshall.

First row: Charles Allison, John Baugh, Jack Via, Carroll Cardin.

Second row: Duane Williams, Rodney Runyon, Bill Weddle, Ralph Duncan, Bill Musser, Doug Farmer.

Third row: Bob Lynch, Harry Morehead, Doug Malone, Doug Linkous, Don Poore, Clayton Hancock.

First row: Eugene Turpin, Eddie Lester, Bobby Umberger, Jimmy Smith, Ronald Caviness, Paul Ferguson, Kyle Runyon, Eddy Haga, Stuart Lane, Butch Patton, Harold Babbs, Harold Stout.
Second row: Coach Hoback, Bill Ross, Sherman Quesenberry, John Linkous, Daivd Jonas, Bill Waller, Fred Hall, Clyde Bratton, Dennis Grubb, Duane Duncan, Gene French, Kenneth Ashley, Harold Craig, Ross Meredith, Jimmy Harrell.
Third row: Jimmy Rumley, Harold Crowder, Billy Hickam, Richard Mitchell, Donnie Hawkins, Mason Vaughn, Tex Boggs, Wilbur Huff, E. K. Williams, John Jackson, Tommy Conner, Doug Hansen, J. R. Schrader, Wayne King.

J. V. Football

Coach Hoback's green but eager J. V. gridironers rolled up an impressive 6-2 overall record for the 1953 season. This should show the followers of P. H. S. that in years to come the future football of Pulaski will be in good hands.

One of their most impressing wins was a victory over a highly polished Christiansburg Eleven. Strong legs proved no match for stubborn hearts as Pulaski walked off with a 29 to 0 victory.

Varsity Football

Pulaski's 1952 defending District VI and Quarter State Champions took to the gridiron on September 10 to meet a highly rated Pearisburg Eleven. They were led by Co-Captains, Doug Farmer and Doug Linkous. Fans, coaches, and sports writers watched with tense emotion as Pulaski puts its title at stake. When the final whistle blew, fans sat in amazement as Pulaski, master of the split "T", walked off with a startling 33 to 0 victory.

Quickly everyone began to chant, "Repeat without defeat." However, on October 26 the fighting Pulaski Orioles fell before a strong Fleming Eleven 27 to 7.

Great as the disappointment may have been, we look back on the 1952 campaign as a job well done. The high flying Orioles marked up an 8-2 overall record and an 8-1 district record. This was good enough to wrap up second place honors in the league.

The small but aggressive team came out with outstanding victories over Christiansburg, Martinsville, Pearisburg, Blacksburg, Radford, Dublin, Wytheville, and Narrows. Trophies of the Dublin, Radford and Wytheville games now reside at Pulaski High School.

	We	They		We	They
Pearisburg	33	0	Narrows	41	13
Christiansburg	26	0	Fleming	7	27
Martinsville	27	13	Dublin	44	6
Blacksburg	49	0	Tazewell	0	25
Radford	39	12	Wytheville	25	0

Cheerleaders

Our games would lack much of the color and excitement without the precision, vitality and spirit of our cheerleaders.

Top: Beverly Pierce, Patsy Amburn, Barbara Warner and Ann Millirons.
Bottom: Ann Padgett, Barbara Mannings and Mickey Snead.

Majorettes

Here come the majorettes! High stepping, heads erect, twirling their batons. Pulaski is proud of them.

Left to right: Bonnie Grubb, Louise Kitts, Peggy Rash, Shirley Davidson, Ramona Kanode, Mary Anne Jennings and Carolyn Hale.

Boys' Varsity Basketball

First row: Rodney Runion, Charles Tickle, C. L. Young Doug Malone, Jack Via, Ralph Duncan.

Second row: Kyle Runion, Tommy Farmer, Alfred Baugh, Jimmy Slate, Bill Waller, Bill Newman, Curtis Meredith, M. B. Perfater, Coach Gene Hoback.

The point producers of the hardwood of P. H. S. had five returning lettermen from the 1952 campaign. Led by Captain Doug Malone, C. L. Young, Charles Tickle, Ralph Duncan, and Rodney Runion, the Orioles finished their season with an 8-9 district record, and 8-!0 overall standing.

Pulaski's cage team barley missed a bid to the District Six Tournament held annually at V. P. I. by losing a heartbreaking game to Fries, defending District Six Champs, 63 to 58.

The team showed great determination under Coach Gene Hoback's guidance. This year has given the hard working boys a lot of valuable experience. Several promising ballplayers were developed by Coach Hoback and a fine team is forecast for next year's team.

	They	We
Fries	46	53
Alumni	58	57
Pearisburg	44	72
Wytheville	39	60
Blacksburg	56	55
Fieldale	47	73
Martinsville	68	45
Radford	65	53
Narrows	53	35

	They	We
Christiansburg	59	69
Narrows	66	64
Christiansburg	38	78
Martinsville	61	52
Pearisburg	58	83
Wytheville	47	56
Radford	69	43
Fries	62	58

Girls' Varsity Basketball

First row: Della Shull, Nancy Stumpf, Joan Payne, Lila Sadler, Jeanne Houston, Joyce Hughes.
Second row: Mrs. Goldsmith, Nancy Parks, Betty Thomas, Shirley Bowyer, Susan Garrett, Shirley Horton, Judy Kingsmore.

Third row: Barbara Bassett, Marlene Burchett, Thelma Carter, Lois Hvatt.

The Pulaski Oriolettes, who were contenders for district honors, completed a highly successful year. They closed out the 1953 season with 7 wins and 3 losses.

The team was captained by Lila Sadler, who did an outstanding job from her guard position.

The team under the coaching of Mrs. Goldsmith did a fine job and we congratulate them on their success.

	They	We		They	We
Fries	24	34	Narrows	52	51
Alumni	21	39	Christiansburg	48	59
Wytheville	27	32	Wytheville	21	49
Radford	37	46	Radford	30	24
Narrows	52	51	Fries	31	34

First row: Jimmy Harrell, Zack Black, Nathan Wilson, Larry Manning, Doug Duncan, Marvin Lemons, Ross Meredith, Butch Patton, Duane Musser.
Second row: Dennis Grubb, Jackie Huddle, Dean Newman, Jack Holt, Graham Gregory, Donald Hawkins, Ronald Caviness, Jim Boyd.
Third row: Harold Stout, Tex Boggs, Ernest Hurst, Walter Davis, Wayne King, Gene French, Johnny Rice.

J. V. Basketball

Because of the great interest shown in Junior Varsity Basketball, we feel that this campaign was more than successful.

Thirty boys were kept by Coach Curcio in hopes of building future material for Varsity. We saw many fine prospects perform on the hardwood and we will be looking forward to seeing them in later years.

Junior Varsity Cheerleaders

Center: Joretta Jones.
Left to right: Janice Hardy, Joyce Wolfe, Ann Elaine Lemons, Mary Jane Harriman, Nancy Gray, Becki Stevens.

Managers

First row: Beatrice Mooney, Peter Downey, Marie Leftwich.
Second row: David Wilson, Wayne King, Joe Shinault, Bobby Butler, Miller Bushong, Walter Craig, Dickie Wolfe

Track Team

The Oriole trackmen, with three returning lettermen to boast the prospects, should have a fair season. The lettermen include Co-Captains Duane Williams and Caroll Cardin, and Ralph Lane, with Coach Moe Ciircio at the helm.

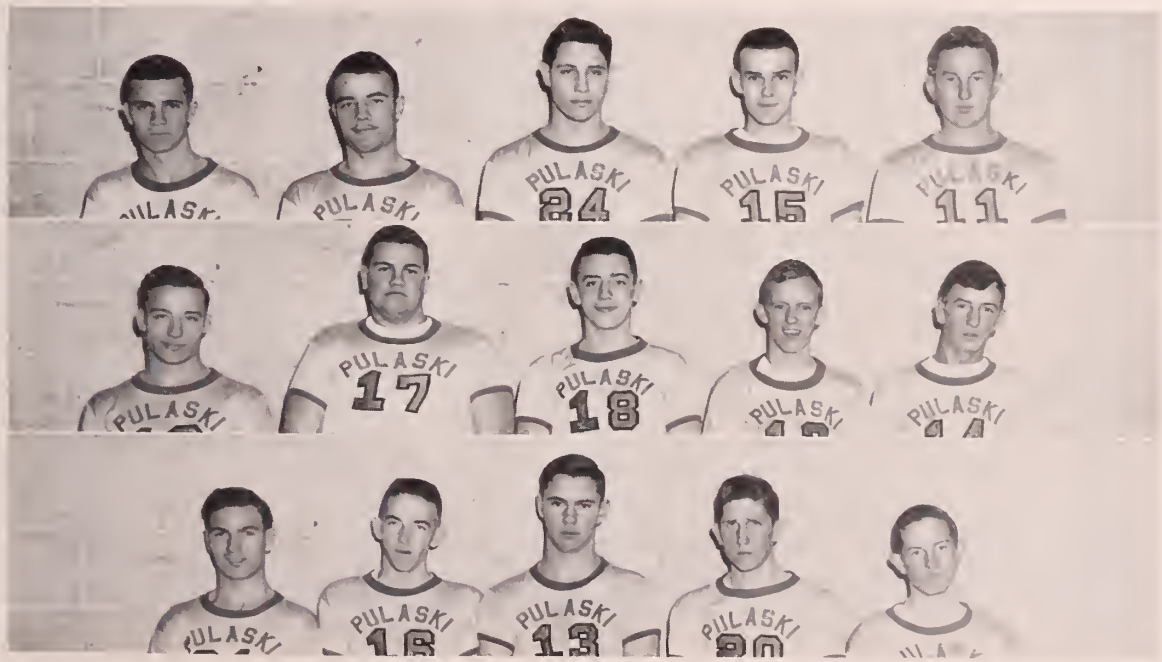

First row: Charles Tickle, Bob Lynch, Doug Malone, Gene Via, Bill Musser.
Second row: Duane Williams, Philip Marshall, Marvin Lemons, "Binkie" Huff, Paul Childress.
Third row: Ralph Lane, Jimmy Slate, Dickie Nickols, Wilmer Whitt, Elbert Whitt.

Baseball Team

First row: Peter Downey, Manager, Roswell Meredith, Rooney Runyon, Jack Duncan, Bill Weddle, Bobby Rash, Doug Burgess, Doug Farmer.

Second row: Doug Malone, Ralph Duncan, Curtis Meredith, C. L. Young, Alfred Baugh, Don Nance, Bobby Butler, Manager, Coach Hoback.

With seven lettermen back from last year's squad, the prospects for a fine season seem very good. They expect to play 13 games this year and we believe that they will well represent P. H. S.

Last year's team won a total of 12 ball games against 4 setbacks. They also came in second in league standings, as Pearisburg walked off with the crown.

The returning lettermen, under the leadership of Coach Kreiter, include Captain Ralph Duncan, Cecil Haga, Doug Malone, Billy Weddle in the infield and Jack Via the only returning outfielder. Doug Burgess and C. L. Young are the returning pitchers.

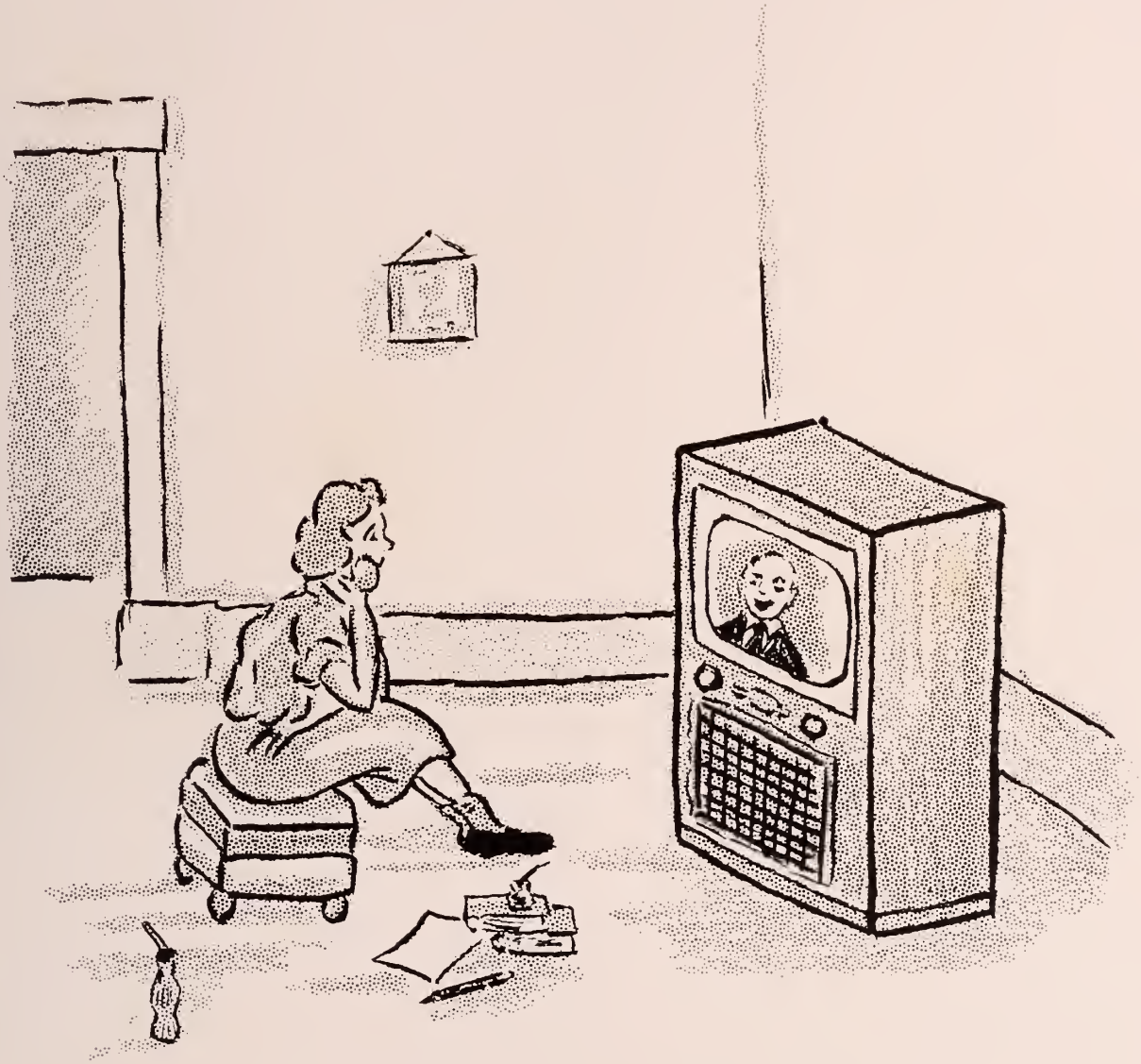

FEATURES

OUTSTANDING

Barbara Warner

Ruth Jackson

Marlene Burchett

SENIORS

Elray Hanks

Doug Malone

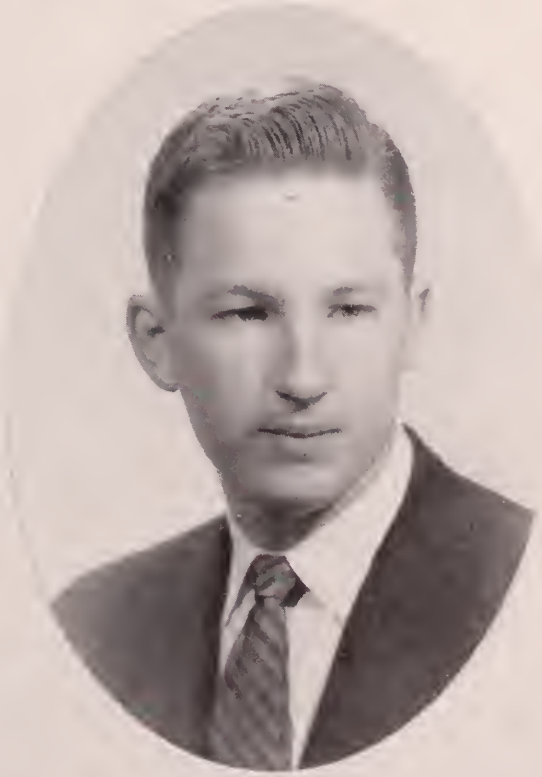

Bill Musser

Barbara Warner

SPRING

Irene Wallner

Shirley Davidson

Jack Via

CARNIVAL

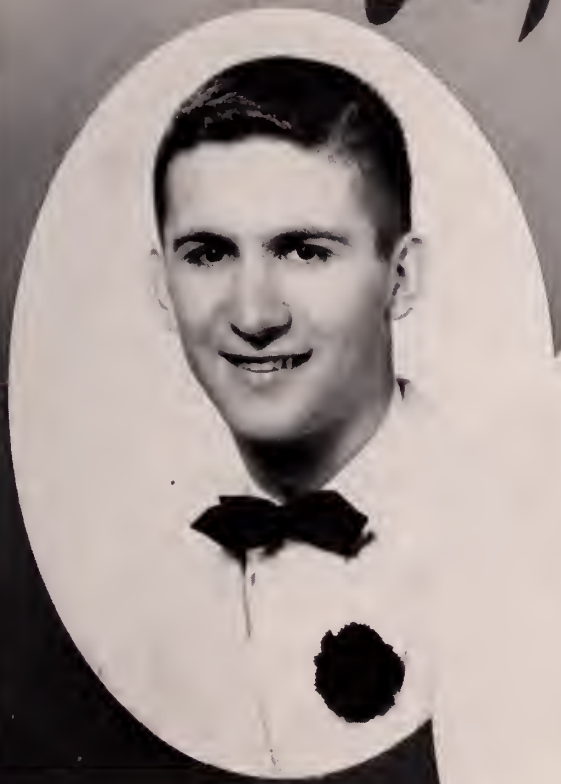

Elray Hanks

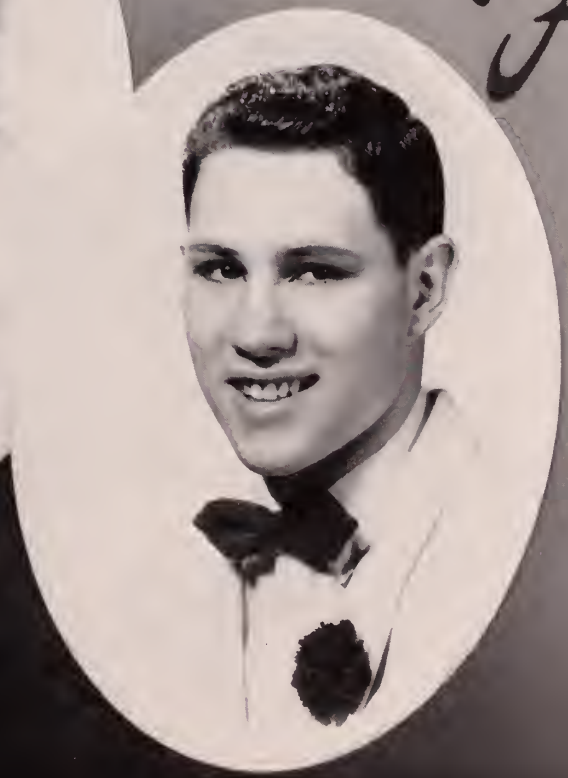

Doug Malone

Spring Carnival

KING — Jack Via
PRINCE — Elray Hanks
DUKE — Doug Malone

QUEEN — Barbara Warner
PRINCESS — Irene Wallner
DUCHESS — Shirley Davidson

SENIORS

BOYS

Charles Allison
John Baugh
A. B. Cox
Ralph Duncan
Cecil Haga
Bill Musser
Don Nance
Bill Weddle
Duane Williams
C. L. Young

GIRLS

Patsy Amburn
Bonnie Grubb
Ruth Jackson
Mary Ann Jennings
Marie Leftwich
Barbara Manning
Marilee Nail
Ann Padgett
Joan Payne
Mary Ann Young

CROWN BEARERS

Tommy Farmer
Ann Millirons

JUNIORS

Eugene Via
Rodney Runyon
Charles Tickle
Donnie Holliday
M. B. Perfater
James Slate
Lila Sadler
Ramona Kanode
Beverly Pearce
Nancy Stumpf
Carolyn Hale
Peggy Rash

SOPHOMORES

J. R. Shrader, Jr.
James Shepherd
James Rumley
Jimmy Cardin
Joretta Jones
Jo Ann Ballinger
Carol Weddle
Anna Wallner

FLOWER GIRLS

Elizabeth Lane
Becky Stevens

JESTER

Donald Folden

LADIES-IN-WAITING

SENIORS

Faye Ratcliffe
Jane Pratt
Della Shull
Jeanne Sutphin
Nancy Williams
Madelyn Stuart
Marlene Burchett
Louise Kitts

JUNIORS

Sandra Harman
Carolyn Shinault
Jeanne Houston
Nancy C. Parks
Elizabeth Cummings
Jo Ann Lowman

ANNOUNCERS

Toni Crowell
Bob Lynch

BARBARA MANNING

Maid of Honor

LILA SADLER

"Miss Pulaski High"

The Oriole's Nest

Most Popular
Barbara Warner Doug Malone

Most Original
Eleanor Evens Don Poore

Most Intellectual
Barbara Manning Toni Crowell

Most Talented
Shirley Davidson Don Poore

Most Happy-Go-Lucky
Jane Pratt Ralph Duncan

Most Dignified
Barbara Warner Bill Musser

The Oriole's Nest

Most Comical
Fay Ratcliffe Jack Pearman

Most Athletic
Della Shull Doug Malone

Most Likely-To-Succeed
Ruth Jackson Toni Crowell

Best Personality
Barbara Manning Elray Hanks

Best Dressed
Irene Wallner Bill Musser

Cutest
Bonnie Grubb Ralph Duncan

Most Dependable
Marlene Burchett Charles Allison

The Oriole's Nest

Best All-Around
Ann Padgett Don Nance

Best School Spirit
Ann Padgett Bob Lynch

Best Looking
Irene Wallner Elray Hanks

Best Dancers
Patsy Amburn Bob Lynch

Most Talkative
Ruth Jackson Jack Pearman

Friendliest
Shirley Davidson Don Nance

Best Leaders
Marlene Burchett Charles Allison

Snapshots

Snapshots

Seniors

CHARLES MURRAY ALLISON — Homeroom President '49-'50; Stunt Day '49-'50, '51-'52; Talent Show '49-'53; Sophomore Hi-Y President '50-'51; Senior Hi-Y President '52-'53; Junior Varsity Football '49-'50; Varsity Football '50-'53; Youth Day Mayor '52-'53; Boys' Monogram '51-'53; Firefighters '51-'52; Chorus '51-'53; Student Council '50-'51, '52-'53; Junior Class Vice-President '51-'52; Oriole's Nest '52-'53; Spring Carnival '52-'53.

PATRICIA ANN AMBURN — Glee Club '49-'50; Dramatics Club '49-'50; Homeroom Secretary '50-'51; Tri-Hi-Y '49-'53; Beauty Contest '50-'53; Junior Play '51-'52; Senior Play '52-'53; Cheerleader '51-'53; Pep Club '51-'53, President 52-'53; French Club '51-'53; Latin Club '50-'53; Girls' Athletic Association '52-'53; Art Club '52-'53; Girls' Monogram '52-'53; Senior Girls' Club '52-'53; Student Council '52-'53; Literary Editor of Annual '52-'53; Spring Carnival '49-'53; Intramural Basketball '51-'53; Oriole's Nest '52-'53.

JOHN WESLEY BAUGH — Junior Varsity Football '50-'51; Varsity Football '51-'53; French Club '51-'53; Boys' Monogram '51-'53, President '52-'53; Junior Varsity Basketball '51-'52; Spring Carnival '52-'53.

ESTEL WAYNE BLACK — Stunt Day '49-'51; Dramatics Club '49-'50; PTA Student Board '49-'50; Sophomore Play '50-'51; Junior Play Stage Manager '51-'52; French Club '51-'53; Talent Show '52-'53; Hi-Y Chaplain '52-'53; Chorus '52-'53; Virginia All West Chorus '52-'53.

SHIRLEY JUANITA BOWYER — Varsity Basketball '52-'53; Intramural Basketball '50-'52; Girls' Athletic Association '52-'53.

LAMPEE DEWAYNE BROWN — Band '50-'51; D.O. Club '52-'53.

HUGH BENTON BROWN — Junior Hi-Y '51-'52; Junior Varsity Football '50-'51; Varsity Football '51-'52; Latin Club '50-'53; Boys' Monogram '51-'53; Junior Play '51-'52; Senior Play '52-'53.

GARLAND JAY BUNDY — D.O. Club '51-'53.

LORETTA MARLENE BURCHETT — Tri-Hi-Y '49-'53; Dramatics Club '49-'50; F.H.A. '50-'53, Secretary '51-'52; Sophomore Play '50-'51; Intramural Basketball '50-'52; Beta Club '51-'53; Library Club '51-'52; Pep Club '52-'53; Student Body President '52-'53; Varsity Basketball '52-'53; Oriole's Nest '52-'53; Outstanding Senior '52-'53; Spring Carnival Ladies-in-Waiting '52-'53.

DOUGLAS DUANE BURGESS — Baseball '52-'53; Boys' Monogram '52-'53.

LUCILLE COLLINS BURSE — Tri-Hi-Y '49-'53, Vice President '51-'52; Library Club '51-'53; Beta Club '52-'53; Senior Girls Club, President '52-'53; Girls' Athletic Association '52-'53; Intramural Basketball '50-'52; Student Council '52-'53; Senior Play '52-'53; Stunt Day '50-'51; Youth Day, Day Desk Sergeant.

MILLER ALLISON BUSHONG — Hi-Y '49-'51; Art Club '49-'50, '52-'53; Stunt Day '49-'51; Library Club '49-'50; Band '49-'50; Art Show '50-'51; Latin Club '50-'53; Latin Club Play '50-'51; Basketball Manager '52-'53; Boys' Monogram '52-'53; Golf Team '50-'51.

CARROLL BATES CARDIN — Freshman Class President '48-'49; Junior Varsity Football '48-'49; Varsity Football '49-'53; Boys' Monogram '50-'53; D.O. Club '50-'53; Track Captain '49-'52; Spring Carnival '49-'52.

PAUL VINCENT CHILDRESS, JR. — Spanish Club, '50-'52; Spanish Club Play '50-'51; Track Team '51-'53.

MONA BERNICE COLLINS — Transferred from George Wythe High School.

LYNDIA REBECCA COMBS — Transferred from Friendsville Academy; Virginia Girls' State '51-'52; Junior Play '51-'52; F.H.A. '52-'53; Girls' Athletic Association '52-'53; Tri-Hi-Y, Treasurer '52-'53; Senior Girls' Club '52-'53; Spanish Club '52-'53; Senior Class Treasurer '52-'53; Homeroom President '52-'53; Senior Play '52-'53.

PATRICIA ANN CONNER — Latin Club '50-'52.

DEAN CHRISTOPHER COX — Golf Team '51-'52.

ANDREW BOONEY COX — Band '49-'53; Band Executives Member '50-'51; Band President '52-'53; Spanish Club '50-'53; All State Band '52-'53; Hi-Y '52-'53; Junior Music Club '52-'53; Student Council '52-'53; Homeroom Vice-President '51-'52; Freshman Stunt Day '49-'50; Pan American Program '50-'52; Talent Show '52-'53; Spring Carnival '52-'53.

WALTER WILLIAM CRAIG — Hi-Y '49-'50; Baseball Manager '50-'51; Spanish Club '50-'52; Boys' Monogram '51-'53.

Seniors

ALTON INGRAM CROWELL — Dramatics Club '49-'50; Red Cross Council '49-'50; P.T.A. Student Board '49-'50; Stunt Day '49-'51; Junior National Honor Society '50-'51; Track Manager '50-'51; Hi-Y '50-'53; Latin Club '50-'52; Beta Club '51-'52; Beta Club Play '51-'52; French Club '51-'53; General Assembly '51-'53; Boys' Monogram '52-'53; Football Manager '51-'52; Student Council Vice-President '52-'53; National Honor Society '52-'53; Candidate for Mayor '52-'53; Youth Day Town Attorney '52-'53; Oriole's Nest '52-'53; Spring Carnival Announcer.

SHIRLEY LEE DAVIDSON — Football Queen Contest '49-'50; Senior Girls' Club '52-'53; Sponsor Freshman Tri-Hi-Y '52-'53; Beauty Contest '49-'53; Volleyball Tournament '49-'50; Basketball Tournament '49-'50, '52-'53; Softball Tournament '49-'50; President Girls' Athletic Association '52-'53; Majorette '48-'50, '51-'52; Head Majorette '50-'51; Drum Major '52-'53; Homeroom President '49-'51; Tri-Hi-Y '49-'53; Girls' Monogram Club '49-'53; Pep Club '52-'53; Art Club '52-'53; Talent Show '51-'52; Usher for Junior Play '51-'52; Tickets for Senior Play '52-'53; Student Council '52-'53; Oriole's Nest '52-'53; Spring Carnival Usher '49-'50; Court '51-'53.

RALPH JACKSON DUNCAN — Freshman Class Treasurer '49-'50; Sophomore Class Treasurer '50-'51; Junior Varsity Football '49-'51; Junior Varsity Basketball '49-'51; Varsity Baseball '50-'53; Varsity Football '51-'53; Varsity Basketball '51-'53; Hi-Y '51-'53; Spanish Club '52-'53; Boys' Monogram '51-'53; Baseball Captain '52-'53; Oriole Staff Sports Editor '52-'53; Oriole's Nest '52-'53; Spring Carnival '51-'53.

RUTH AYLENE EANES — Dramatics Club '49-'50; Tri-Hi-Y '50-'53; F.H.A. Club '50-'53; F.H.A. Club Reporter '52-'53; Girls' Glee Club '50-'51; Latin Club '51-'53; Junior Play Usher '51-'52; Chorus '52-'53; Intramural Basketball Captain '52-'53; Usher for Miss P.H.S. Contest '52-'53; Girls' Athletic Association '52-'53; Senior Girls' Club '52-'53; Stunt Day '50-'51.

MARLENE LAVONNE EARLE — Library Club '52-'53; Usher for Senior Play '52-'53.

DOUG DAWSON EAST — D.O. Club '51-'53; Youth Day Councilman '52-'53; Hi-Y '50-'52; Student Council '50-'51.

ELEANOR EVENS — Tri-Hi-Y '49-'53, Secretary '51-'52, President '52-'53; Latin Club '50-'53; Glee Club '49-'50; Model General Assembly '51-'52; Blue Ridge Assembly '51-'52; Student Council Chaplain '52-'53; Library Club Treasurer '52-'53; Senior Girls' Club '52-'53; Art Club '52-'53; Girls' Athletic Association '52-'53; Prose Reading Medal '50-'51; Democracy Contest '51-'52; Junior Play Property Manager '51-'52; Stunt Day '50-'51; Candidate in Beauty Contest '52-'53; Town Manager on Youth Day '52-'53; Publicity Committee for Senior Play '52-'53; Oriole's Nest '52-'53.

CARL DOUGLAS FARMER, JR. — Hi-Y '48-'53, Vice-President '48-'49; Junior Varsity Football '48-'49; Varsity Football '49-'53, Captain '52-'53, Honorary Captain of All District Six Football '51-'52; Sophomore Class Vice-President '49-'50; Talent Show '48-'52; Junior Varsity Basketball '48-'50; Varsity Basketball '50-'52; Golf Manager '51-'52; Track '50-'52; Baseball '49-'52; Spring Carnival Court '49-'50; Crownbearer '50-'51; King '51-'52; Oriole's Nest '52-'53; Outstanding Senior '52-'53; Campaign Manager for Student Council Election '51-'52; Firefighter '50-'53; Assistant Editor of Oriole '50-'51; Editor-in-Chief of Oriole '51-'52; All District Football '51'52; Councilman for Youth Day '52; Student Council '51-'52; Sophomore Stunt '50-'51; Senior Stunt '52-'53; Freshman Homeroom President '48-'49.

DORIS ANN FARMER — F.H.A. '50-'51; D.O. Club '52-'53.

JANE CAROLYN GILL — Homeroom Vice-President '49-'50; Tri-Hi-Y '50-'51; Senior Girls' Club '52-'53; D.O. Club '52-'53; Intramural Basketball '50-'52.

MARGARET FRANCES GOSNELL — P.H.S. Chorus '49-'53; Homeroom President '50-'51; Tri-Hi-Y '49-'50; Librarian and Member-at-Large in Chorus '52-'53; Senior Girls' Club '52-'53; Sophomore Stunt '50-'51; Girls' Glee Club '50-'51; Usher for Senior Play '52-'53.

BETTY JEWEL GRUBB — Junior Honor Society '50-'51.

BONNIE JEAN GRUBB — Homeroom President '51-'52; Homeroom Vice-President '50-'51; Homeroom Secretary and Treasurer '52-'53; Secretary Junior Class '51-'52; Tri-Hi-Y '51-'53; Girls' Athletic Association '52-'53; Girls' Monogram '51-'53, Vice-President '52-'53; Beauty Contest '50-'53; F.H.A. '50-'51; Majorette '50-'53; Band Executive Committee '52-'53; Oriole's Nest '52-'53; Spring Carnival '49-'50, '51-'53.

JAMES CECIL HAGA — Baseball '49-'53; Junior Varsity Football '50-'51; Varsity Football '51-'52; Golf Team '52-'53; French Club '51-'52; Boys' Monogram '51-'53, Treasurer '52-'53; Spring Carnival '52-'53.

ROBERT CARLTON HALL — Varsity Football '51-'53; Boys' Monogram '52-'53; Chorus '51-'53.

Seniors

HAROLD ELRAY HANKS — Transferred from Martinsville '50; Varsity Football '50-'53; Basketball '50-'51; All District Second Team '51-'52; Boys' Monogram '50-'53; Band '50-'51; All State Band '50-'51; Tri-Hi-Y '52-'53; Latin Club '50-'52, Vice-President '50-'51, President '51-'52; Homeroom Treasurer '50-'52; Homeroom President '52-'53; Talent Show '50-'51, '52-'53; K.V.G. '50-'51, '52-'53; Beta Club '51-'53; National Honor Society '52-'53, Vice-President '52-'53; Assistant Editor of Annual '51-'52; Editor-in-Chief of Annual '52-'53; Beta Club Play '51-'52; Boys' State '51-'52; Stunt Day '51-'52; Oriole's Nest '52-'53; Outstanding Senior '52-'53; Spring Carnival '50-'53.

JAMES GORDON HARLESS — Junior Varsity Football '49-'50.

BONNIE JEWEL HARRELL — Tri-Hi-Y '51-'52; F.H.A. '50-'53; Senior Girls' Club '52-'53; Girls' Glee Club '50-'51.

PATTIE JEAN HAWKINS — Varsity Basketball '49-'53; F.H.A. '50-'53; Library Club '51-'53, President '52-'53; Monogram Club '52-'53; Girls' Athletic Association '52-'53; Tri-Hi-Y '51-'52; Senior Girls' Club '52-'53; D.O. Club '52-'53.

ARTHUR CLAY HUGHETT — Public Speaking Contest '49-'50; Hi-Y '50-'51; Poetry Reading Contest '51-'52; Junior Play '51-'52; Junior National Honor Society '50-'51.

REBECCA RUTH JACKSON — Tri-Hi-Y '49-'52, Chaplain '51-'52; Varsity Cheerleader '49-'50; Pep Club '49-'53; Monogram Club '50-'53; Latin Club '50-'52, Secretary '50-'51; French Club '51-'53, President '51-'52; Library Club '51-'52, Secretary '51-'52; Junior National Honor Society '50-'51, Vice-President '50-'51; Beta Club '51-'53; National Honor Society '52-'53; Talent Show '51-'53; Candidate for Student Council President '51-'52; "Seventeenth Summer" '50-'51; Freshman Stunt '49-'50; Councilman for Youth Day '52-'53; Intramural Basketball '50-'51; Student Council '51-'53, Treasurer '52-'53; Sophomore Stunt '50-'51; Miss Pulaski High Contest '50-'52; Literary Editor on Oriole Staff '52-'53; Senior Class President '52-'53; Spring Carnival Usher '49-'50, Court '51-'53; Oriole's Nest '52-'53; Outstanding Senior '52-'53.

MARY ANNE JENNINGS — Tri-Hi-Y '48-'53, Vice-President 48-'49, Secretary '49-'50; Junior National Honor Society '50-'51; Beta Club '51-'53, Vice-President '52-'53; National Honor Society '52-'53, President '52-'53; Girls' Athletic Association '52-'53; Senior Girls' Club '52-'53; Art Club '52-'53; Intramural Basketball '50-'53; Property Manager for Plays '50-'52; Latin Club '50-'53; Student Council '52-'53; Youth Day Councilman '52-'53; Majorette '52-'53; Band '50-'53; Chorus '49-'50; Homeroom Vice-President '51-'52; Glee Club '49-'50; Model General Assembly '51-'52; Talent Show '49-'50, '51-'52; Nominee Student Council President '51-'52; Stunt Day '50-'52; Usher for Senior Play '52-'53; Spring Carnival Usher '49-'50, Ladies-in-Waiting '51-'52, Court '52-'53

CLARA LOU JOHNSTON — Senior Girls' Club '52-'53.

WILLIAM RAY KANODE — Junior Varsity Football '49-'50; Hi-Y '49-'51; D.O. Club '51-'53; Youth Day Chief of Police '52-'53.

JAMES DARRELL KEGLEY — Spanish Club '49-'51; Hi-Y '49-'53.

LOUISE DORA KITTS — Tri-Hi-Y '49-'51; Varsity Basketball '51-'52; Majorette '52-'53; Ladies-in-Waiting '52-'53.

PAUL CHESTER LEFEW — National Honor Society '52-'53; Library Club '52-'53; D.O. Club '51-'53.

MARIE NEVELYN LEFTWICH — Band '48-'53, Librarian '49-'50, Secretary and Treasurer '50-'51, '51-'52, Member-at-Large '52-'53, Student Director '52-'53, Director's Award '50-'52; All State Band '50-'53; Chorus '52-'53; Latin Club '49-'52; Tri-Hi-Y '49-'53, President '50-'51; Volleyball Tournament '49-'50; Intramural Basketball '50-'52; Varsity Girls' Basketball Manager '52-'53; Talent Show '51-'53; Homeroom Treasurer '50-'52; Beta Club '51-'53; National Honor Society '52-'53; Junior National Honor Society '50-'51; Student Council '50-'51; Beta Club Play '51-'52; Junior Class Play '51-'52; Miss P.H.S. Contest '50-'51, Usher for Contest '52-'53; Senior Girls' Club '52-'53; Girl's Athletic Association '52-'53; Glee Club '49-'50, Secretary-Treasurer '49-'50; Youth Day Councilman '52-'53; Spring Carnival Court '52-'53.

ROBERT MOORE LYNCH, JR. — Junior Varsity Football '49-'50; Junior Varsity Basketball '49-'51; Varsity Football '50-'53; Varsity Basketball '51-'52; Homeroom President '49-'52; Homeroom Treasurer '50-'51; National Junior Honor Society '50-'51; Track '51-'52; Hi-Y '49-'52; Latin Club '49-'52; Youth Day Councilman '52-'53; S.P.C.P. '49-'53; Stunt Day '49-'52; Boys' Monogram '51-'53, Secretary '52-'53; Golf Team '50-'52; Oriole's Nest '52-'53; Firefighter '50-'53; Oriole Staff '52-'53, Talent Show '52-'53; Spring Carnival Announcer '52-'53.

Seniors

DOUGLAS OWEN MALONE — Junior Varsity Basketball '49-'51; Junior Varsity Football '49-'51; Freshman Representative '49-'50; Varsity Football '51-'53; Varsity Basketball '51-'53, Captain '52-'53; Baseball '50-'52; Track Team '52-'53; Junior Play '51-'52; Senior Play '52-'53; Boys' Monogram '51-'53; Sports Editor of Annual '52-'53; Outstanding Senior '52-'53; Oriole's Nest '52-'53; Spring Carnival Court '50-'51, '52-'53, Crown Bearer '51-'52.

BARBARA ANN MANNING — Freshman Class Secretary '49-50; Sophomore Play '50-'51; National Junior Honor Society '50-'51, President '50-'51; Student Council '50-'51, '52-'53; Maid of Honor in Beauty Contest '51-'53; Beta Club '51-'53; Tri-Hi-Y '50-'52; National Honor Society '52-'53, Treasurer '52-'53; Girls' Athletic Association '52-'53; Girls' Monogram '51-'53, Treasurer '51-'52, President '52-'53; Senior Girls' Club '52-'53; Football Queen Contest '49-'50; Varsity Cheerleader '50-'51, '52-'53; Typist of Annual '52-'53; Homeroom Treasurer '51-'52; Intramural Basketball '51-'52; Volley Ball Tournament '51-'52; Junior Red Cross Representative '51-'52; Tickets for Senior Play '52-'53; Oriole's Nest '52-'53; Spring Carnival Flower Girl '49-'50, Court '50-'51, '52-'53, Crown Bearer '51-'52.

KATIE LEE MAXWELL — Latin Club '50-'52; F.H.A. '50-'51.

CARLOS DOUGLAS McNEELEY — Sophomore Class Vice-President '50-'51.

IRIS ELAINE MITCHELL — Band '49-'53; All State Workshop '51-'53; Latin Club '51-'53; Library Club '51-'53; Beta Club '52-'53; Homeroom Devotions Chairman '50-'51; Junior Play '51-'52; Senior Play Usher '52-'53; Senior Girls' Club '52-'53, Treasurer '52-'53; Tri-Hi-Y '51-'52; F.H.A. '52-'53.

RALPH THORNHILL MITCHELL — Art Club '52-'53.

BEATRICE DELOIS MOONEY — Civic Class President '49-'50; Tri-Hi-Y '50-'51; Junior Honor Society '50-'51; Glee Club '50-'51; Girls' Athletic Association '52-'53; Library Club '52-'53; Girls' Basketball Manager '52-'53; Senior Play Usher '52-'53.

THOMAS JULIAN MOYERS — Band '50-'53; Latin Club '51-'53; Hi-Y '51-'53; Junior Play Manager '51-'52.

WILLIAM DAVID MUSSER — Junior Varsity Football '49-'50; Varsity Football '50-'53; Hi-Y '52-'53; Assistant Business Manager of Annual '51-'52, Business Manager '52-'53; Homeroom Treasurer '49-'50, '52-'53; Stunt Day '51-'52; Boys' Monogram '50-'53; Student Council '52-'53; K.V.G. '51-'53; Outstanding Senior '52-'53; Oriole's Nest '52-'53; Spring Carnival '51-'53.

MARILEE NAIL — Transferred from Galax at beginning of Junior year; Art Club '52-'53; Homeroom Secretary '51-'52; Chorus '52-'53; Spring Carnival, Ladies-in-Waiting '51-'52, Court '52-'53.

DONALD ALAN NANCE — Public Speaking Contest '49-'50; Boys' State '51-'52; Junior Varsity Football '50-51; Varsity Baseball '51-'53; Varsity Football '52-'53; Talent Show '52-'53; Stunt Day '52-'53; Hi-Y '51-'53; President of Junior Class '51-'52; Campaign Manager for Student Council President '52-'53; French Club '52-'53; Stage Manager for Junior Play '51-'52; Youth Day Councilman '52-'53; Vice-President Hi-Y '52-'53; Dramatics '51-'52; Model General Assembly '52-'53; Monogram Club '52-'53; Chorus '52-'53; Student Council '51-'52; Oriole's Nest '52-'53; Usher at Commencement '51-'52; Spring Carnival '51-'53.

WILLIAM EUGENE NEWMAN — Junior Varsity Basketball '49-'50; Homeroom President '49-'51; Varsity Basketball '50-'53; Baseball '50-'53; Junior Varsity Football '50-'51; Hi-Y '52-'53; Boys' Monogram Club '52-'53.

HAROLD DUANE PACE — Junior National Honor Society '50-'51; Latin Club, Secretary, '51-'52; Boys' Monogram Club '51-'53; French Club '52-'53; Basketball Manager '51-'52; Stunt Day '49-'50, '51-'52.

ANN WILSON PADGETT — Glee Club '49-'50; Tri-Hi-Y '49-'52, Secretary '50-'51; F.H.A. '50-'53; Girls' Athletic Association '52-'53; Senior Girls' Club, Secretary '52-'53; Pep Club, Vice-President '52-'53; Cheerleader '52-'53; Spring Carnival Ladies-in-Waiting '51-'52; Court '52-'53; Annual Staff Typist '52-'53; Miss Pulaski High Contest '52-'53; Oriole's Nest '52-'53.

BETTY HAMPTON PAMPLIN — Girls' Athletic Association '52-'53; Tri-Hi-Y '52-'53; Senior Girls' Club '52-'53; Art Club '52-'53; Senior Play Prompter.

JOAN CAROL PAYNE — Homeroom President '50-'51; Glee Club '49-'50; Junior Red Cross Representative '49-'50; Tri-Hi-Y '49-'53, Vice-President '50-'51, President '51-'52, Chaplain '52-'53, District Three Chaplain '52-'53; Delegate to Model General Assembly '49-'53; Chorus Club '50-'51; Sophomore Stunt '50-'51; Junior National Honor Society '50-'51; Beta Club '51-'53, Reporter '52-'53; Latin Club '50-'53;

Seniors

Library Club, Secretary '52-'53; National Honor Society, Secretary '52-'53; Pep Club '52-'53; Senior Girls' Club '52-'53; Girls' Athletic Association '52-'53; Y.M.C.A. Youth Council, Vice-President '51-'52; Intramural Basketball '50-'51; Varsity Basketball '51-'53; Intramural Basketball Coach '51-'52; Elected Good Citizen of the Month '51-'52; Beta Club Play '51-'52; Junior Play Usher '51-'52; Senior Class Play '52-'53; Miss Pulaski High Contest '51-'53; Spring Carnival Ladies-in-Waiting '51-'52; Spring Carnival Court '52-'53

JOHN MOSBY PEARMAN — Hi-Y '49-'50; Freshman Stunt 49-'50; Spring Carnival, Jester '49-'50, Court '50-51; Latin Club '50-'52; Golf Team '50-'52; Art Club '52-'53; Senior Play '52-'53; Photograph Editor for Annual '52-'53; Oriole's Nest '52-'53; Junior Play '51-'52.

ELIZABETH JANE PIKE — Junior Honor Society '50-'51; Sophomore Stunt '50-'51; Spanish Club '50-'53; Beta Club '51-'53; National Honor Society '52-'53; Usher for Beta Club Play '51-'52; Usher for Beauty Contest '52-53; Homeroom Devotion Chairman '51-'52; Senior Girls' Club '52-'53.

DONALD EDWARD POORE — Junior Varsity Football '49-'50; Varsity Football '51-'53; Chorus '51-'53; All Sectional Chorus '52-'53; Art Club President '52-'53; Art Editor of Annual '52-'53; Student Council '52-'53; Vice-President of Chorus '52-'53; Oriole's Nest '52-'53.

WILLIAM DRAPER POORE — Junior Varsity Football '50-'52; Spanish Club '50-'53; Stunt Day '50-'51; Basketball Manager '51-'52; Beta Club '52-'53; Chorus '52-'53; Senior Hi-Y, Secretary '52-'53; Stage Committee of Senior Play '52-'53.

JANE CALVIN PRATT — Tri-Hi-Y '49-'53, Secretary '50-'51, Vice-President '52-'53; Junior Play '51-'52; Senior Play '52-'53; Dramatics Club '49-'50; Glee Club '49-'50; Latin Club '50-'52; Band '52-'53; Stunt Day '50-'52; Senior Class Vice-President '52-53; Senior Girls' Club '52-'53; Intramural Basketball '51-'53; Youth Day Councilman '52-'53; Oriole's Nest '52-'53; Spring Carnival, Ladies-in-Waiting '52-'53.

CAROLE FAY RATCLIFFE — F.H.A. '50-'53, Vice-President 52-'53; Glee Club '50-'51; Library Club '51-'53, Social Chairman '52-'53; Senior Girls' Club '52-'53; Homeroom Program Chairman '52-'53; Beauty Contest '52-'53; Intramural Basketball '51-'53; Volleyball Tournament '50-'51; Oriole's Nest '52-'53; Senior Play Usher '52-'53; Spring Carnival, Ladies-in-Waiting '52-'53.

DELPHIA LUCILLE RIGNEY — National Junior Honor Society '50-'51; French Club '51-'53, Treasurer '52-'53; Beta Club '52-'53; National Honor Society '52-'53.

ETTA JACQUELINE ROSEBERRY — Maid of Honor in Football Queen Contest '50-'51; F.H.A. '52-'53; Senior Girls' Club '52-'53; Volleyball Tournament '49-'50.

GLENNA MAXINE RUPE — National Junior Honor Society '50-'51; Beta Club '51-'53, Treasurer '52-'53; Varsity Basketball '52-'53.

DONNA JO SAUNDERS — National Junior Honor Society '50-'51; Tri-Hi-Y '52-'53; Latin Club '50-'52; Latin Club Play '50-'51; Girls' Athletic Association '52-53; F.H.A. '52-'53; Senior Girls' Club, Vice-President '52-'53; Stunt Day '49-'50; Senior Play Usher '52-'53.

JOSEPH MITCHELL SHINAULT — Stunt Day '49-'50; Homeroom Treasurer '50-'51; Homeroom President '51-'52; Spanish Club '50-'51; Hi-Y '50-'53; Football Manager '52-'53; Boys' Monogram '52-'53; Firefighter '52-'53; Oriole Chirps Staff '52-'53; Youth Day Director of Public Works 52-'53; Usher for Baccalaureate Services '51-'52.

DELLA JEANETTE SHULL — Varsity Basketball '52-'53; Oriole's Nest '52-'53; Spring Carnival, Ladies-in-Waiting '52-'53; Girls' Athletic Association '52-'53; Chorus '52-'53.

SHIRLEY JOYCE SMITH — Tri-Hi-Y '49-'52; Representative for Model General Assembly '50-'51; Homeroom Secretary '50-'51; Homeroom Treasurer '51-'52; F.H.A. '51-'53; Chorus '52-'53; Senior Girls' Club '52-'53; Girls' Athletic Association '52-'53.

FLORA MAE KILLEN SPENCE — National Junior Honor Society '50-'51; French Club '51-'53, Secretary '52-'53-; Beta Club '52-'53; National Honor Society '52-'53.

MADELYN CAROL STUART — Tri-Hi-Y '50-52; F.H.A. '51-53; Senior Girls' Club '52-'53; Intramural Basketball Captain '51-'52; D.O. Club '52-'53; Beauty Contest '52-'53; Spring Carnival, Ladies-in-Waiting '52-53.

JEANE MARIE SUTPHIN — Homeroom President '49-'50; Junior Red Cross Representative 49-'50; P.T.A. Student Board '50-'51; Intramural Basketball '51-'52; Tri-Hi-Y '49-'52; F.H.A. '50-'53, President '52-'53; Latin Club '50-'53; Chorus '52-'53; Girls' Athletic Association '52-'53; Senior Girls' Club '52-53; Pep Club 52-'53; Student Council '52-53; Spring Carnival, Ladies-in-Waiting '51-'53.

Seniors

LILLIAN MARIE SWINDELL — Junior Play Usher '51-'52; Senior Play Usher '52-'53.

ROSETTA LOUISE THOMPSON — F.H.A. '50-'53.

MILDRED ANN TURNER — Tri-Hi-Y '49-'50, '52-'53; Library Club '51-'53; F.H.A. '52-'53; Girls' Athletic Association '52-'53; Senior Girls' Club '52-'53.

RALPH SHELTON TURNER — Chorus '51-'53; Hi-Y '51-'53.

EVERETT HENSEL TURPIN — Art Club '52-'53.

JACK DONALD VIA — Junior Varsity Football '49-'50; Junior Varsity Basketball '50-'51; Varsity Football '50-'53; Varsity Baseball '50-'53; Hi-Y, Vice-President '51-'52; Varsity Basketball '51-'53; Boys' Monogram '51-'53, Vice-President '52-'53; Spring Carnival '50-'53.

IRENE STONE WALLNER — Tri-Hi-Y '49-'53, Vice-President '49-'50; Homeroom Treasurer '49-'50; Homeroom President '52-'53; Stunt Day '50-'51; Latin Club '50-'53; Senior Girls' Club '52-'53; Beauty Contest '50-'53; Junior Play Usher '51-'52; Girls' Athletic Association '52-'53; Senior Class Secretary '52-'53; Literary Editor of Annual '52-'53; Senior Play Usher '52-'53; Oriole's Nest '52-'53; Spring Carnival '49-'53.

SHIRLEY MARIE WALTERS — Transferred from Martinsville; D.O. Club '52-'53.

PEGGY SHANNON WARDEN — National Junior Honor Society '50-'51; Latin Club '50-'53; Beta Club '51-'53.

BARBARA ANN WARNER — Tri-Hi-Y '49-'52; Freshmen Class President '49-'50; Sophomore Class Secretary '50-'51; National Junior Honor Society, Secretary '50-'51; Varsity Basketball '50-'51; Beauty Contest '50-'53; Football Queen Contest '49-'50; Student Council '49-'50, '52-'53, Secretary '52-'53; Cheerleader '51-'53, Head Cheerleader '52-'53; Pep Club '51-'53, Secretary '51-'52, Treasurer '52-'53; Beta Club '51-'53; Girls' Monogram '52-'53; Senior Girls' Club '52-'53; National Honor Society '52-'53; Stunt Day '49-'51; Chorus '51-'53, President '52-'53; D.A.R. Award Winner '52-'53; Junior Play Usher '51-'52; Homeroom President '49-'50; Annual Staff Typist '52-'53; Candidate for Student Council President '51-'52; Oriole's Nest '52-'53; Outstanding Senior '52-'53; Spring Carnival, Flower Girl '49-'50, Court '50-'53.

WILLIAM ROBERT WEDDLE — Junior Varsity Football '50-'51; Varsity Football '51-'53; Varsity Baseball '50-'53, Captain '51-'52; Boys' Monogram '51-'53; Senior Class Treasurer '51-'52; Spring Carnival '51-'53.

GARY HURST WHITAKER — Varsity Football '52-'53; Boys' Monogram '52-'53; Latin Club '51-'53; Baseball Manager '51-'52; Hi-Y '51-'53; Latin Club Play '51-'52.

WANDA JELENE WHITT — National Junior Honor Society, Treasurer '50-'51; Beta Club '51-'53; Junior Class Treasurer '51-'52; National Honor Society '52-'53; D.O. Club '52-'53.

DUANE WILLIAMS — Track Team '49-'53, Captain '52-'53; Junior Varsity Football '49-'50; Varsity Football '50-'53; Boys' Monogram '50-'53; D.O. Club '52-'53; Spring Carnival '51-'53.

NANCY ELOISE WILLIAMS — Homeroom President '49-'51; Homeroom Vice-President '51-'53; F.H.A. '51-'53; Treasurer '52-'53; Tri-Hi-Y '52-'53; Senior Girls' Club '52-'53; Intramural Basketball '51-'52, Captain '52-'53; Beauty Contest '50-'51, '52-'53; Spring Carnival, Ladies-in-Waiting '52-'53.

DAVID LESTER WILSON — Stunt Day '49-'50; Band Manager '51-'52; Junior Play '51-'52; Football Manager '52-'53; Boys' Monogram '52-'53; Youth Day '52-'53; Usher for Baccalaureate Service '51-'52; Firefighter '52-'53; Homeroom Secretary '49-'50; Oriole Chirps Staff '52-'53; Dramatics Club '49-'50; Hi-Y '52-'53; Senior Play Stage Committee '52-'53.

RICHARD ARLAN WOLFE — Junior Play '51-'52; Senior Play '52-'53; Latin Club '50-'51; Basketball Manager '52-'53; Hi-Y '52-'53; Boys' Monogram '52-'53.

CHARLES LEE YOUNG — Dramatics Club '49-'50; Junior Varsity Football '49-'50; Football Manager '50-'52; Junior Varsity Basketball '50-'51; Baseball '50-'53; Varsity Basketball '51-'53; Boys' Monogram '51-'53; Spring Carnival '52-'53; Varsity Football '52-'53.

MARY ANNE YOUNG — Student Council '49-'50, '52-'53; Tri-Hi-Y '49-'53, Secretary '52-'53, Treasurer '51-'52; Representative to Model General Assembly '52-'53; Latin Club '50-'53, Chaplain '52-'53; Glee Club '49-'50; National Junior Honor Society '50-'51; Chorus '50-'51; Beta Club '51-'53, President '52-'53; Senior Girls' Club '52-'53; Girls Monogram, Treasurer '52-'53; Basketball Manager '51-'52; Junior Play Usher '51-'52; Beauty Contest '52-'53; Homeroom Secretary and Treasurer '52-'53; Beta Club Play '51-'52; Youth Day Councilman '52-'53; Senior Play '52-'53; Candidate for Student Council President '51-'52; Spring Carnival '52-'53.

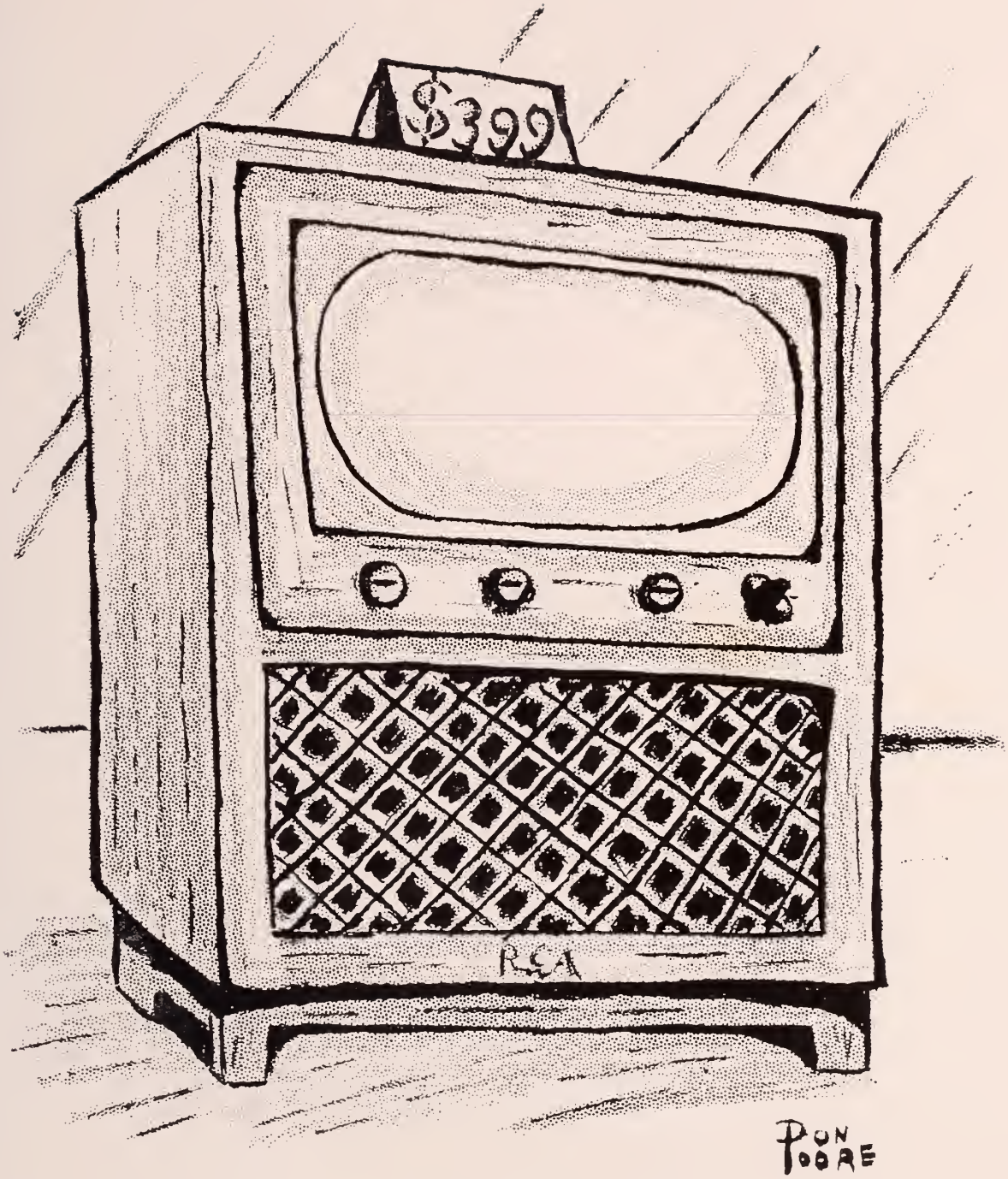

ADVERTISEMENTS

PHOTOGRAPHY — COVER
DESIGN AND LAYOUTS
FOR YOUR
1953 ORIOLE
done by . . .

david c. kent
photographer
pulaski, virginia

THERE IS A FUTURE IN

TEXTILES

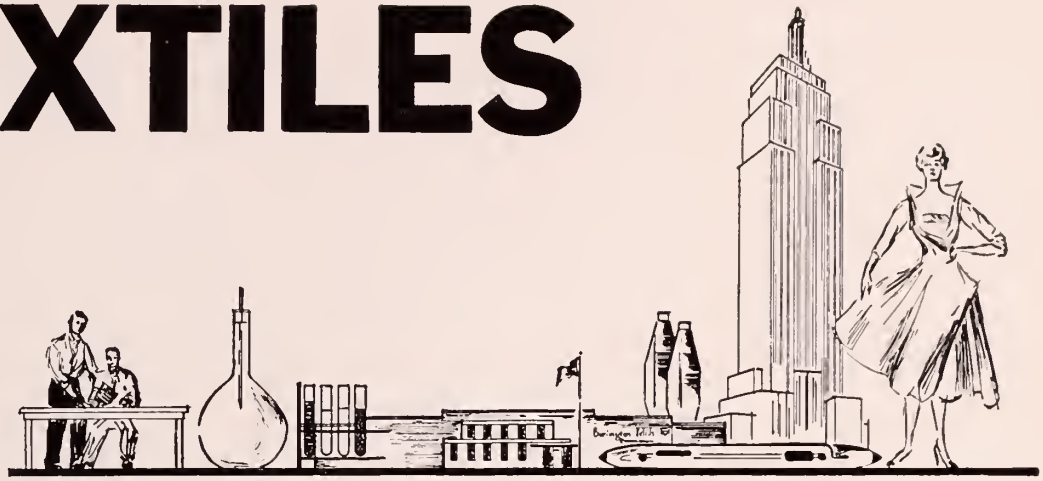

MANUFACTURING • DESIGNING • DEVELOPMENT • RESEARCH • MERCHANDISING • FASHION

The world's oldest manufacturing industry—textiles—is today one of our most exciting and challenging industries, producing revolutionary textile products with qualities which men have sought for centuries. Man-made fibers, new products of the chemist's test-tube, have been a major contributor to this textile progress.

A small textile producer in 1923, Burlington Mills believed in the future of rayon—an early man-made fiber. In the intervening years Burlington has become a leader in the development and production of beautiful, durable and high-quality filament, spun and knit synthetic fabrics. From one plant with approximately 200 employees, our Company has grown to include 75 manufacturing plants in 46 communities of eight states and four foreign countries. Employing 34,000 people, Burlington is today one of the world's largest producers of synthetic fabrics, and is a recognized leader in the designing, development, research, merchandising and fashion fields as well as manufacturing.

If you are a young man or woman looking for a place in industry, we think you should consider textiles—and Burlington. It can hold a bright future for the person with the willingness to learn, ability to work, and a natural interest in this fascinating and competitive field.

Burlington Mills

Bur-Mil QUALITY

"Woven into the Life of America"

EXECUTIVE OFFICES: GREENSBORO, N. C.

MAKER OF WOMEN'S OUTERWEAR AND UNDERWEAR FABRICS • MEN'S WEAR FABRIC • DECORATIVE FABRICS • HOSIERY FOR MEN AND WOMEN • BLANKETS • COTTON PIECE GOODS AND YARNS • RIBBON • INDUSTRIAL AND TRANSPORTATION FABRICS

The Dublin Finishing Plant Is a Unit of Burlington Mills

interesting work

...and you can get it!

Telephone work is interesting — and you don't need experience to get a good job after graduation!

That's one reason why so many girls head for the telephone company when they finish school. They know they'll earn good money from the start, even while they're trained, and get raises regularly.

Your high school counselor can tell you more about the many different telephone jobs — or come in and see us when you finish school!

The Chesapeake & Potomac Telephone Company of Virginia

A "NUMBER ONE" PLACE TO BUY

Congratulations to the Class of '53

NUMBER ONE STORE

Dial 2-1111

73 West Main Street PULASKI, VIRGINIA

Congratulations to the

CLASS OF '53

STRICKLERS FUNERAL HOME

810 North Jefferson Street PULASKI, VIRGINIA

Congratulations

to the

CLASS OF '53

VIRGINIA MAID HOSIERY MILLS, Inc.

ACME HOSIERY DYE WORKS, Inc.

CLOYD D. SEAGLE
CINCINNATI COLLEGE 1938

THOMAS M. SEAGLE
CINCINNATI COLLEGE 1913

THOMAS R. SEAGLE
CINCINNATI COLLEGE 1939

THOMAS M. SEAGLE and SONS
FUNERAL HOME

Four Generations Serving Southwestern Virginia

EVERY MEMBER A LICENSED MORTICIAN

415 N. Jefferson Ave. Dial 2-4241

PULASKI, VIRGINIA

ROANOKE COCA-COLA BOTTLING CO., Inc.

PULASKI, VIRGINIA

COMPLIMENTS OF

Pulaski Vance Company
Pulaski Hardware Company

"Your Westinghouse Dealer in Pulaski"

PULASKI VIRGINIA

"When You Send FLOWERS, Send Ours"

SNYDER'S FLOWERS

309 Washington Avenue Opposite Kroger's

MERCURY 8

LINCOLN

HOLT MOTORS

Commerce and Lee Streets Phone 3-3271

PULASKI, VIRGINIA

☆ ☆

"House of Hospitality"

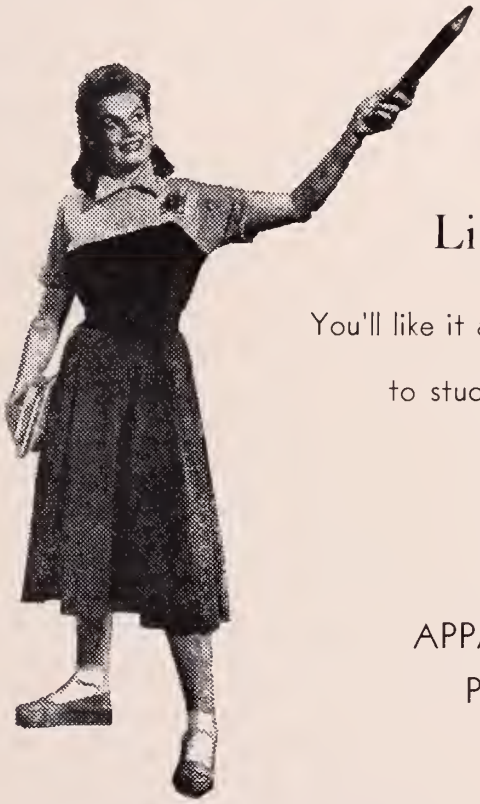

Like Home Work?

You'll like it a lot more if you use the right light to study by. Eyes are priceless — electric light is cheap.

APPALACHIAN ELECTRIC POWER COMPANY

Congratulations to the

CLASS OF '53

Southwest Motor Company, Incorporated

PULASKI, VIRGINIA

CHRYSLER — PLYMOUTH

Sales and Service

Congratulations to the

CLASS OF '53

BUILDING MATERIALS OF ALL KINDS

Compliments of

BUSHONG MOTOR CORP.

Dodge and Plymouth Cars

Dodge "Job Rated" Trucks

Compliments

to the

CLASS OF '53

NORMAN-JONES

PULASKI, VIRGINIA

"Things To Wear For Men Who Care"

Congratulations from

Buick

MAYBERRY BUICK, INC.

EAST MAIN STREET

PULASKI, VA.

"When Better Automobiles Are Built, BUICK Will Build Them"

Compliments of

CLOVER BRAND

CLOVER CREAMERY, INC.

RADFORD, VIRGINIA

Congratulations —

to the

CLASS OF '53

☆ ☆

THE SOUTHWEST TIMES

"Your Newspaper"

Best Wishes

to the

CLASS OF '53

☆ ☆

VIRGINIA FOODS, Inc.

Compliments of

THE MUSIC SHOP

Corner of Main and Jefferson

PULASKI, VA. Dial 3-3171

R.C.A. TELEVISION

Compliments of

Buy at the ESSO SIGN

PULASKI ESSO STATION

6 N. Washington Ave.

PULASKI, VA. Dial 2-9231

Compliments of

Bata

SHOE STORE

Main Street PULASKI, VIRGINIA

LARRY C. PHILLIPS, Manager — Class of "50"

POWERS AND FOLEY
ELECTRIC COMPANY

Your ADMIRAL Dealer in Pulaski

N. Jefferson Ave. PULASKI

PULASKI MOTOR CO., Inc.

Sales Ford *Service*

DIAL 2-1271

Compliments of

ALLEN'S CUT-RATE

SODA FOUNTAIN, PATENT MEDICINES AND COSMETICS

Washington Avenue

PULASKI, VA.

Compliments of

PIGGLY WIGGLY

You Know They're Good

BOB'S SHOE CENTER

Compliments and
Best Wishes

WORKING MAN'S STORE

RELIABLE GOODS

Compliments of

WESTERN AUTO ASSOCIATE STORE

Home Owned and Operated

Phone 2-2161 PULASKI, VA.

Compliments of

PULASKI LAUNDRY
and
DRY CLEANERS

GEORGE'S MEN AND BOYS SHOP

CURLEE SUITS
and
CROSBY SQUARE SHOES

Compliments of

HASH FURNITURE CO.

We Furnish the Home Complete

PULASKI RADFORD

For a Good Education Go to
PULASKI HIGH

For a Good Meal Go to
PARK GRILL
"Pulaski's Eating Place"

VELVET STEP
SHOES FOR LADIES

WEATHERBIRD
SHOES FOR CHILDREN

CITY CLUB
SHOES FOR MEN

MARTIN'S SHOE STORE

Quality Shoes — *Correctly Fitted*

154 WASHINGTON AVENUE PHONE 3-7061

PULASKI, VIRGINIA

THE BEAR STORE

"Best for Less"

Compliments of

MORRIS FASHIONS

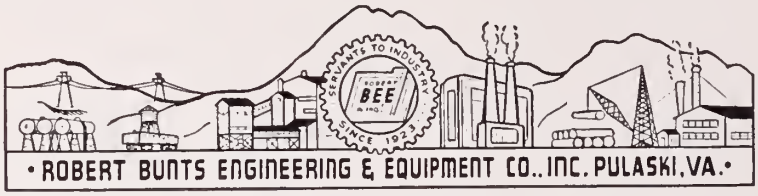

Compliments of

JACKSON'S ONE STOP

"The One and Only"

220 South Washington Avenue PULASKI, VIRGINIA

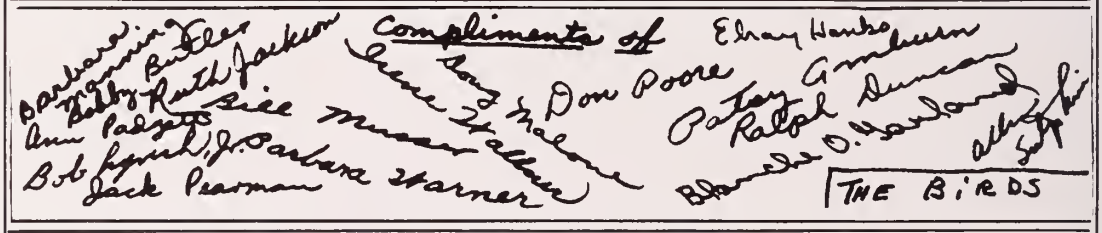

Compliments of

WALLACE'S

Congratulations to the

CLASS OF '53

HARMONY GRILL

Compliments of

GENERAL CHEMICAL DIVISION

ALLIED CHEMICAL & DYE CORP.

PULASKI WORKS

PONTIAC

G.M.C. TRUCKS

CADILLAC

RUTHERFORD PONTIAC COMPANY

419 N. Washington Avenue

PULASKI, VIRGINIA

Dial 3-1621

Compliments to the

CLASS OF '53

PULASKI LUMBER COMPANY, Inc.

196 First Street, N. W.

PULASKI, VIRGINIA

Phone 2-5751

COLEMAN FURNITURE CORP.

Manufacturers of Dining Room and Bed Room Furniture

PULASKI, VIRGINIA

Compliments of

AUST MOTOR COMPANY

"Your Studebaker Dealer in Pulaski"

SALES AND SERVICE

316 East Main Street

Phone 4-1431

Stanley's
OF PULASKI
Jewelers

The Store That Appreciates the Patronage of the Pulaski High School Student Body

Compliments to the

CLASS OF '53

MAIN STREET DINER

"We Strive to Serve the Best"

R. C. HALL

BOWL FOR HEALTH AND FUN

at

PULASKI BOWLING CENTER

Best of Luck to You — Class of '53

BANE'S

PAINT — WALLPAPER

Congratulations to the

CLASS OF '53

HOTEL PULASKI
MAPLE SHADE INN

VISIT SOUTHWEST VIRGINIA'S FINEST SHOWPLACES

PULASKI AND DALTON THEATERS

"Relax and Enjoy the Best in Entertainment"

"Three Chimes Mean Good Times"

ON NBC AND WPUV

1230 KC PULASKI, VA.

Where Your Advertising Dollar Gets Results

Wallner's
JEWELRY AND GIFTS OF DISTINCTION
PULASKI, VIRGINIA

Compliments of

DOBSON HOSIERY MILLS

PULASKI, VIRGINIA

Compliments of

PULASKI PRINTING COMPANY

CLYDE DUNCAN, *Owner*

This space is to show

THE ORIOLE'S

Appreciation of

ROANOKE PRINTING COMPANY

and

ROANOKE ENGRAVING COMPANY

Pulaski's Original Complete Self-Service Market

RIGGLE'S

A COMPLETE FOOD MARKET

88 West Main Street Dial 3-3641 PULASKI, VIRGINIA

Compliments of

ALLEN SUTPHIN
Assistant Editor

and

BOBBY BUTLER
Business Manager

Compliments of

NEHI BOTTLING COMPANY
PULASKI, VIRGINIA
QUALITY BEVERAGES

Compliments of

HUFF'S SERVICE STATION

RAY BRATTON, *Manager*

Compliments of

RATCLIFF ELECTRIC COMPANY

KELVINATOR — NORGE — GENERAL ELECTRIC
YOUNGSTOWN — BENDIX APPLIANCES

OLD AS THE HILLS
MODERN AS TOMORROW

GAS

For Cooking, Water Heating and Refrigeration

SOUTHWESTERN VIRGINIA GAS COMPANY

Congratulations and
Best Wishes

MARTIN'S PHARMACY
PHARMACISTS

"In Cooperation With Your Physician"

Compliments of

ECONOMY SUPER MARKET

Compliments of

WATSON'S STORE
The Store That Consistently Lowers Your Cost of Living
PULASKI, VA.

Compliments of

STEGERS LAUNDRY AND DRY CLEANERS

SEAGLE BROTHERS

FRED A. SEAGLE F. GRAY SEAGLE

FUNERAL SERVICE — FURNITURE

209 Commerce Street

PULASKI, VA.

Compliments of Your

JEWEL BOX

"Pulaski's Leading Credit Jeweler"

DIAMONDS — WATCHES — JEWELRY — SILVER AND APPLIANCES

Watch Repairing

Compliments of

THE 1953

ANNUAL STAFF

Compliments of

LANDIS AUTO PARTS COMPANY

AS A GRADUATE

to whom schooling has been an opportunity,

WE CONGRATULATE YOU!

May the number of future graduates and

school facilities both increase.

LOCAL INDUSTRY NEEDS GRADUATES, AND YOUR OPPORTUNITY MAY BE AT

JEFFERSON MILLS

Compliments of

PAUL KNITTING MILLS, Inc.

Manufacturers of

IRONSOX HOSIERY

"Wear Like Iron"

Compliments of

GAWKY'S DRIVE-IN

HOT DOGS HAMBURGERS

Compliments of

McNEW'S GROCERY

Compliments of

POWERS FURNITURE COMPANY

"Better Furniture for Less"

80 Main Street DIAL 3-5521 PULASKI, VIRGINIA

Compliments of

ELRAY HANKS and BILL MUSSER

Editor and Business Manager

Meet Your Friends at

WASHINGTON CAFE

Steaks, Chops and Seafood, a Specialty

PULASKI VIRGINIA

Congratulations to the

CLASS OF 1953

Pulaski National Bank

AND

Peoples National Bank

Compliments of

CARLTON'S

RAY'S CLOTHING COMPANY

The Friendly Store

PULASKI, VIRGINIA

Congratulations to the

CLASS OF '53

ROSES 5 - 10 - 25c STORE

W. F. THOMAS INSURANCE AGENCY

"Better Be Safe Than Sorry"

Dial 2-1511

211 Crowell Bldg. — West Court Square PULASKI, VIRGINIA

PROTECT WHAT YOU HAVE

Compliments of

RUDOLPH'S STUDIO

Congratulations to the

CLASS OF '53

McCRORY'S 5 - 10 - 25c STORE

Compliments of

J. J. WILKERSON

Compliments of

PULASKI MIRROR COMPANY, Inc.

Shop and Save at Your Convenient

DEE'S CUT-RATE STORES

PULASKI, VA. WYTHEVILLE, VA.

SMITH OFFICE SUPPLY SERVICE

OFFICE SUPPLIES — OFFICE FURNITURE — ENGRAVING

Dial 3-7971 PULASKI, VIRGINIA

B. D. SMITH BROTHERS, Printers

"Serving Southwest Virginia Since 1891"

Dial 2-2111 PULASKI, VIRGINIA

Compliments of

PARAMOUNT CLEANERS

TYLER DRUG CO., Inc.

Prescription Specialists

YOUR REXALL STORE

2-6011 — Phones — 2-4701

Compliments of

PULASKI FLOWER SHOP

LANDIS AND BLACKBURN

Real Estate and Insurance

Compliments of

PARK SERVICE STATION

Compliments of

GARTER'S FOOD CENTER

Dial 2-1411

Compliments of

DUKE AND DUKE

SIMMONS BEAUTYREST BIGELOW RUGS

Congratulations to the

CLASS OF '53

ROCKWELL'S MARKET

Compliments of

BLUE RIDGE SUPPLY CO.

PULASKI, VIRGINIA

Compliments of

C. L. PLUNKETT

Compliments of

HUFF COAL & OIL COMPANY, Inc.

Phone 2-0021

Compliments of

YOUR PULASKI CROSLEY DEALER

MARTIN-BEAMER HARDWARE CO., Inc.

"You Can See It Better on a Crosley TV Set"

PULASKI, VIRGINIA

MARSHALL WELDING AND SUPPLY CO.

Dial 3-2161

East Main Street PULASKI, VIRGINIA

Compliments of

VIRGINIA MUTUAL INSURANCE AGENCY, Inc.

GENERAL INSURANCE, REAL ESTATE, MORTGAGE LOANS

24 Third Street Phone 2-2711 PULASKI, VIRGINIA

Compliments of

WALL'S JEWELERS

"Gift Headquarters"

PULASKI, VIRGINIA

Compliments of

HARRIS MOTOR COMPANY

Home of Chevrolet Since 1923

PULASKI, VIRGINIA Dial 2-1291

Compliments of

FOOD FAIR

Compliments of

RAFLO'S, Inc.

PULASKI, VIRGINIA

Best Wishes to the Class of '53

GREER VETERINARY HOSPITAL

DUBLIN VIRGINIA

Best Wishes to the Class of '53

ORIOLE GRILL

"Where the Orioles Nest"

223 Jefferson Avenue PULASKI, VIRGINIA

YOUNG'S

HOTEL PULASKI BLOCK

PULASKI VIRGINIA

Compliments of

PULASKI CAFE

"Pulaski's Foremost Eating Place"

PULASKI VIRGINIA

Compliments of

TOTTEN'S ESSO SERVICENTER

COURTESY GRILL

"Home of Happy Eating"

Compliments of

EVERHART CLEANERS

PULASKI ELECTRIC & MILL SUPPLY

TELEVISION — ELECTRICAL REFRIGERATION

148 N. Madison Ave. Dial 3-4341

O. K. BARBER SHOP

"It Pays to Look Well"

Best Wishes to the

CLASS OF '53

SILCOX CLEANERS

W. ANDREW SMITH

GENERAL INSURANCE

Telephone 3-4041 Pulaski, Va.

"Personal Insurance Service"

GET THE BEST

Get

SEALTEST

Compliments of

OWEN AND OWEN MEN'S SHOP

Compliments of

GAY SHOPS

Compliments of

QUESENBERRY'S SERVICE STATION

508 S. Washington Ave. Pulaski

HALL'S SHOE SHOP

24 South Jefferson Avenue

PULASKI, VIRGINIA

Compliments of

GLENN-HILTZHEIMER, Inc.

GENERAL INSURANCE

PULASKI VIRGINIA

Compliments of

MONTGOMERY WARD

Compliments of

DOBBINS BROTHERS TEXACO STATION

F. W. HALEY FURNITURE

Let Us Frame Your Diploma

Our Advertisers

WE WISH TO EXPRESS OUR SINCERE APPRECIATION TO THE FIRMS AND BUSINESS PEOPLE OF PULASKI AND VICINITY WHO HAVE HELPED IN MAKING THIS 1953 "ORIOLE" POSSIBLE.

Autographs

Autographs

Autographs

Autographs

Property of
Pulaski County Library
60 West Third St.
Pulaski, VA 24301